The Kingston Daily Freeman

FOUNDED IN 1871. CITY OF KINGSTON, N. Y., FRIDAY EVENING, SEPTEMBER 29, 1922. PRICE THREE CENTS.

LOCAL MEDICAL SOCIETY HOST TO THIRD DISTRICT OF STATE

Eighty Physicians at Y. M. C. A. Luncheon and Clinics at Hospitals—A Campaign Planned Against Cancer as Part of "Good Doctors'" Service.

On Thursday the Ulster County Medical Society entertained the Third District Branch of the Medical Society of the State of New York at its sixteenth annual meeting at the Y. M. C. A. The Third District Branch comprises the members of the medical societies of Albany, Rensselaer, Schoharie, Greene, Columbia, Sullivan and Ulster counties. There were some eighty physicians in attendance.

The Y. M. C. A. was the headquarters for the meeting, and the dinner while a scientific program was carried through, was quite unique in one or two features.

The Kingston committee having the sessions and dinner in charge was composed of Frank L. Eastman, M. D., chairman; Ervin E. Norwood, M. D., Aden C. Gates, M. D., Mark O'Meara, M. D., Mary Gage-Day, M. D.

The two exceptional features of the meetings were the clinics at the Benedictine and Kingston City Hospitals. Previous to the meeting, members of the branch had been notified that they would be privileged to bring any unusual or interesting case to the clinic, where they would be given a complete examination. A corps of competent specialists from the group of attending physicians were to make the examination, and later in the day reports were to be made on the cases and treatment suggested, thus giving the physicians the support of cooperating practitioners, as well as possible suggestions, from both of which conditions the patient would be the beneficiary. The project was so new that there were not many cases ready for the clinics, but it was so self-evident that the idea was a most excellent one, that undoubtedly there will be many more cases at the next district meeting.

The other unusual feature was the moving pictures prepared by Edward Livingston Hunt, M. D., of New York city, showing cases of nervous diseases.

The full program was as follows:

Morning Session.

Clinics at the Benedictine and Kingston City Hospitals.

From 10 a. m., to 12 m., a medical and surgical conference at the Y. M. C. A.

12:30 p. m., dinner at the Y. M. C. A., the Ulster County Medical Society entertaining.

Afternoon (Scientific) Session.

President, Arthur J. Bedell, M. D., presiding.

2 p. m.—President's address.

2:10 p. m. to 2:45 p. m.—Discussion of cases examined in the morning.

2:45 to 3 p. m.—Business session.

3 p. m. Address—Arthur W. Booth, M. D., Elmira, N. Y., President of the Medical Society of the State of New York.

Address—James F. Rooney, M. D., Albany, N. Y., on "Aplastic Anemia."

Address—John M. Swan, M. D., Rochester, N. Y., on "Control of Cancer."

Address—Edward Livingston Hunt, M. D., New York city, Secretary of the Medical Society of the State of New York, on "Discussion of the Common Forms of Nervous Diseases," illustrated with moving pictures.

In his brief address, president, Dr. Bedell, described a "good doctor" as one having the interest in his patients only, at heart; effacing himself and his own comfort and convenience in the service of his patients; using every possible means available to make himself more efficient and helpful. Dr. Bedell called attention to the fact that there is no longer the implicit faith in the family doctor that there was in earlier days and counted it partly the fault of the physician, who today must employ all of his powers of observation; must be willing to avail himself of laboratory service; and must be willing to study as much as possible, keeping in professional touch with his fellow practitioners. In fact the "good doctor" of today must increase his knowledge to his fullest capacity and do all in his power to relieve illness and physical suffering.

The discussion of the cases observed in the morning proved to be exceedingly interesting and informing, one of the patients being present during the discussion so that all present might the better observe what seemed to be a case having unusual points.

The next thing on the program was not as scheduled. "An address by Arthur W. Booth, M. D., of Elmira, N. Y., president of the Medical Society of the State of New York," but proved to be a telegram from him, expressing his regret at not being able to be present owing to his inability to make train connections. He sent greetings and reminded those present of the meeting of the State Medical Society in New York city on May 21st, 1923.

Dr. James F. Rooney, M. D., of Albany then gave an exhaustive, and technically comprehensive address on the subject of "Aplastic Anemia," an unusual disease and a fatal one.

An address of exceptional interest to all present and one equally interesting to the readers of The Freeman was that given by Dr. John M. S. Swan, M. D. of Rochester on "The Control of Cancer.' Dr. Swan plainly stated in the beginning of his remarks, that what he had to say was in the nature of propaganda as he was an active and intensely interested member of the American Society for the Control of Cancer, "a league enlisting the principal agencies and individuals in the United States and Canada who are striving to make headway against this formidable disease by a campaign of public education to make wider use of present knowledge in its prevention and cure." Reminding his hearers of the success that had followed the campaign of publicity put over in connection with the prevention and cure of tuberculosis, Dr. Swan said that now the same sort of publicity seemed advisable in regard to cancer which is certainly greatly on the increase, with an appallingly large number of fatalities to its credit. Reasons given for this increase were the fact that the average person of today is living much longer than a comparatively few years ago, thus reaching the age when most susceptible to the disease; more frequent examinations than in the past are bringing to light cases that would have gone undiagnosed.

At the meeting especially in connection with this cancer problem held in Washington last May, and attended by Dr. Swan, Dr. Bloodgood of Johns Hopkins said that there were two things necessary to begin the campaign against the disease. First, a spreading abroad of the fact that today we do have safe surgery that will effectually remove such growths if an operation is performed immediately upon discovery of the same.

Secondly, the problem must be laid before the people of the land through conservative publicity that will inform without creating cancerphobia. Here were some of the points of publicity as given by Dr. Swan: Cancer begins as a small local growth which can often be entirely removed by competent surgical treatment, or in certain external forms, by using X-Ray or other methods. Cancer is not a constitutional or "blood" disease; there should be no thought of disgrace or of "hereditary taint," about it. Cancer is not a communicable disease. It is not possible to "catch cancer" from one who has it. Cancer is not inherited. The beginning of cancer is usually painless, but every persisting lump in the breast is a warning sign. All such lumps are by no means cancer, but even innocent tumors of the breast may turn into cancer of the breast if neglected.

Any sore that does not heal, particularly about the mouth, lips or tongue is a danger signal and should be immediately looked after scientifically.

Last year there was a successful "National Cancer Week," instituted as a part of the program of Control of Cancer, and this year the week of November 12-18th, will be similarly designated.

The last speaker of the afternoon was Dr. Edward Livingston Hunt, of New York city who gave a very scientific and illuminating address on "The Common Forms of Nervous Disease." (Not at all what we usually count as nervousness but rather diseased nerves.) Later Dr. Hunt illustrated points he had made with moving pictures shown in the Y. M. C. A. Auditorium and pronounced exceedingly valuable.

Between the morning and afternoon sessions the medicos were served a remarkably delicious and wholesome dinner at the "Y," the same being served by the Ladies' Auxiliary, both dinner and service coming in for many complimentary remarks.

During the business session the following officers were elected: President, Arthur J. Bedell, M. D., Albany, N. Y.; first vice-president, Charles P. McCabe, M. D., Greenville, N. Y.; second vice-president, Frank L. Eastman, M. D., Kingston; secretary, Clark G. Rossman, M. D., Hudson, N. Y.; treasurer, Dr. Sullivan, Troy.

Before the meeting adjourned after a rising vote of thanks to the entertaining society and speakers, Dr. Odell of Sharon Springs invited the Third District Branch to meet with the Schoharie Society at Sharon Springs next fall, not later than September first, and the matter of accepting the invitation was left to the executive committee with power.

PUBLIC RESORTS MUST BE BONDED AFTER OCT. 1

After October 1, all owners or proprietors of dance halls, theatres and other places of public assembly where 100 or more are accommodated and which are operated for pecuniary gain, must obtain a certificate in compliance with the new amendment to the labor law, which has been passed by the legislature. While churches do not come under the provisions of the law, trustees of such institutions are advised to make sure of their safety and secure certificates to that effect from the State Superintendent of Buildings. A fee of $10 is charged for inspection.

Broke Ankle Picking Fruit.

Mrs. Carrie Van Valkenburgh is confined to her home on Ridge street with a broken ankle sustained in a fall from a stepladder while picking fruit. She was removed to the Kingston City Hospital Wednesday where an X-ray was taken and later she was taken home.

NEW PUMPER FOR FIRE DEPARTMENT

Fire Commissioners Have Placed Order With American La France Company For A New 1,000 Gallon Pumper For Department—Delivery December 1.

Kingston's fire department is to be greatly increased in efficiency by the addition of a new 1,000-gallon pumper to the motor equipment. The new pumper is now under construction at the factory at Elmira and will be delivered about December 1.

When the new pumper is received it will be placed in the Central Fire Station, and the present pumper will be sent back to the factory for repairs. When it is returned it must be able to undergo the some test as the underwriters apply to a new car. The present pumper of the department has a capacity of 750 gallons.

The fire truck at the Cornell station on Abeel street is now obselete and the present pumper will replace it at that station as soon as repairs are completed.

With two pumpers in service the city fire department will be one of the best equipped along the Hudson river.

TURKS ORDERED TO HOLD POSITIONS

British At Chanak Face Kemalists On Three Sides—Constantine Flees From Athens.

By Telegraph to The Freeman.

Constantinople, Sept. 29.—Mustapha Kemal Pasha, commander in chief of the Turkish Nationalist army, and president of the national assembly at Angora, today sent a communication to General Sir Charles Harrington informing him that the Turkish troops were under orders to hold the positions they have already occupied in the neutral zone on the Turkish Straits.

The Kemalists have occupied nearly all the neutral zones and have the British at Chanak surrounded on three sides.

Athens, Sept. 29.—Constantine, abdicated king of Greece; former Queen Sophia, Prince Nicholas and Prince Andrew were secretly taken on board a warship and have departed for some unknown destination it was reliably reported today.

FOWLER USED TABLE LEG ON WELLS; FOUND GUILTY

Fine Of $25 Imposed; Payment Suspended On Good Behavior.

After a lengthy trial in police court before Judge Schirick Thursday afternoon William Fowler was found guilty of assaulting Henry Wells with a table leg and was fined $25. Payment of the fine was suspended pending good behavior. Wells and Fowler reside in the same house on Wilbur avenue. A number of witnesses were sworn and the table leg was produced in evidence.

MURPHY SUCCEEDS HORNBECK AS CLERK OF FIRE BOARD

Deputy Fire Chief Joseph L. Murphy was appointed acting clerk of the board of fire commissioners at the last meeting to fill the unexpired term of the late Captain B. J. Hornbeck. The deputy fire chief will perform the duties of clerk in addition to his regular duties with the fire department.

Miss Deegan Not At Party.

Miss Helen Deegan writes that the Freeman was misintormed as to her being present at the party at the home of Miss Jean Hines, an account of which appeared in Wednesday's Freeman. She says she was not there.

HEARST ASKS TO BE OMITTED

By Telegraph to The Freeman.

Syracuse, N. Y., Sept. 29.—While Democratic state leaders were deep in conference here this afternoon, over the make-up of the 1922 slate, William R. Hearst, the New York publisher, sent a message to his friends in Syracuse requesting them to see that his name is not presented to the state convention when it meets tonight to nominate candidates for governor, United States senator and a complete state ticket.

DEMOCRATS TO NOMINATE LATE

Not Expected to Choose Ticket Until Tonight—Hackett, Albany Mayor, Permanent Chairman.

By Telegraph to The Freeman.

Convention Hall, Syracuse, N. Y., Sept. 29.—While party leaders still wrestled with the difficulties of framing a 1922 slate of nominees the 734 delegates to the Democratic state convention met again in the armory here today, to clear the decks of all matters preliminary to the nominations that are expected tonight.

Mayor Hackett of Albany was unanimously elected permanent chairman.

The platform was adopted at 1:50 p. m., and the convention immediately adjourned until 7:30 p. m.

There was no clue as to who would head the ticket. Charles F. Murphy remained silent.

CONVENTION GETS DEM. PLATFORM

Volstead Law Modification And Bonus Planks Expected To Stir Up Fight On Floor.

By Telegraph to The Freeman.

Syracuse, N. Y., Sept. 29—Heartily denouncing the administration of President Harding and Governor Nathan L. Miller for "subservience to great corporate interests," the Democrats of New York state today presented a platform to the state convention, which, among other things, advocated the modification of the Volstead law to permit the sale of light wines and beer, home rule for cities, and pledged the party to the enactment of soldiers' bonus legislation and cheaper rates for public utilities.

The light wines and beer plank and the soldiers' bonus plank were both regarded as likely to precipitate a fight on the convention floor, but the builders nevertheless included them in the original platform.

The major part of the platform was devoted to state issues, pledging the party to undo much of what has been done by the administration of Governor Miller.

Musical Service.

The first of a series of musical services in the St. James M. E. Church will be held on Sunday evening. Miss Margaret Angie, soprano soloist, will assist the St. James choir. The pastor will speak briefly on "The First Sacred Concert." The following Sunday night Dr. Baragwanath will consider "This Freedom"—The Home and the Family.

Stone Ridge Dance.

The regular weekly dance will be held at the Stone Ridge Grange Hall this evening. Music for dancing will be furnished by Balfe's orchestra.

Benedictine Alumnae to Meet.

The alumnae of the Benedictine Hospital will hold a special meeting Saturday afternoon at 3 o'clock at the hospital.

BUSINESS DAY by DAY as the Government sees it

PREPARED BY RALPH F. COUCH

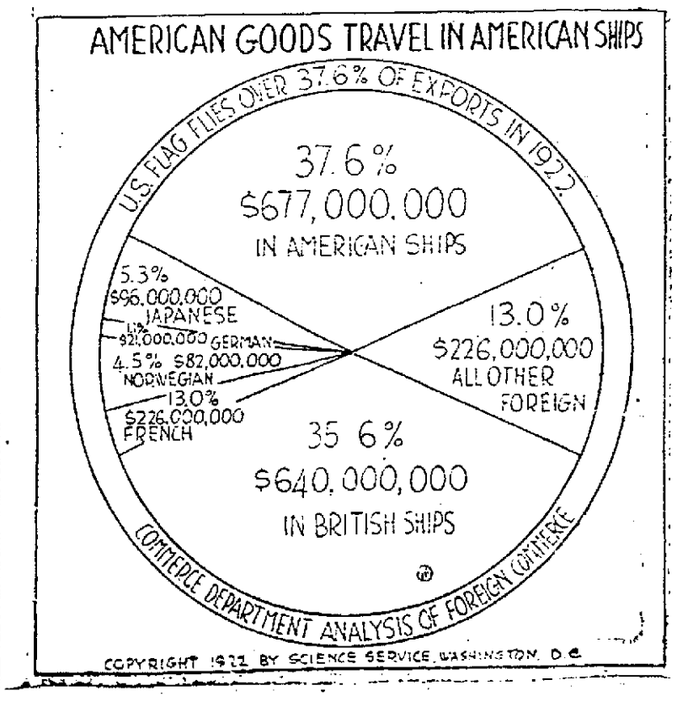

CONTRACTS LET FOR EXPOSITION

Tents To Be Up By October 11 and Decorations Are To Be Of Finest—Balfe's Music—Collectively, It's a Big Thing, Herzog Points Out.

The committee assured by the subscriptions for space and the great interest shown in the coming exposition, has begun to let the contracts which will make the big Kingston Exposition a reality.

The contract for furnishing the tents was given to a New York firm, which agrees to have them all erected by the evening of October 11th. Floors will then be laid and booths built and wiring strung for the myriad lights so that the decorator can begin his work by Saturday. On Monday following the tents and booths will be ready for the exhibitors- giving them four days to decorate their booths and move in their wares—ample time to be all set for the opening at seven o'clock Thursday evening, October 19th.

The decorating contract has been given to the National Decorations Company, who used a scheme at the great Dream City Exposition at Lexington, Ky., that was called the most beautiful ever seen in that state. The same scheme was erected in the Greater Rome Exposition held in Rome, N. Y., this last summer and called forth exclamations of delight from all who attended. A description will be given as soon as K. W. Miller arrives, as he will have charge of the work for his company.

The contract for the music will be given to our own "Balfe's Orchestra" who will render concert selections in the music stand among the exhibits, part of the time, play for the Style Show to be held on a specially constructed stage, before a seated audience of twelve hundred people, and afterwards furnish music for the dances. There will be dancing every evening after the entertainment.

Mr. Herzog, chairman of the General Committee, said today, "Many people do not seem to grasp the fact that this exposition and the survey which it is hoped to finance, is the most important thing that Kingston has ever undertaken. The extent of the exposition, nearly a thousand feet of tents, the large auto show, the great variety of exhibits, the child contest, the entertainment features, with the style show using beautiful live models—it's going to be a wonder, it's going to wake us up, stimulate trade and advertise us for miles around. But we need everyone's co-operation to make it the big success and a credit to us and our city."

MRS. MILLS'S THROAT WAS CUT

By Telegraph to The Freeman.

New Brunswick, N. J., Sept. 29.—Startling disclosures that may presage important new developments in New Jersey's famous double murder mystery, resulted today from the exhumation of the body of Mrs. Eleanor Mills. Mrs. Mills' body was found on September 16 besides that of Dr. Edward Wheeler Hall, rector of St. John's Church, in a neglected orchard on the outskirts of New Brunswick.

Examination of the body showed that, in addition to three bullet wounds in her head, any one of which probably would have proved fatal, Mrs. Mills' throat had been cut and the jugular vein, the windpipe and the carotid artery were severed. The wound in her throat apparently has been made with a sharp instrument.

WALKER WESTON THREE DAYS AHEAD

Edward Payson Weston, eighty-four world's champion long distance walker, reached Red Hook late Thursday afternoon in his hike from Buffalo to New York and was welcomed by a reception committee from his home village of Rosendale, Ulster county. He was met outside Red Hook by friends who walked the last mile with him. The Rev. Edward B. Higgins, who headed the committee, announced Weston is three days ahead of schedule and will reach Poughkeepsie this afternoon.

KIWANIS CLUBS DINE TOGETHER FOLLOWING GAME

The Kingston Kiwanis Club bowed in defeat on the ball field to Newburgh Kiwanis Thursday but came back strong later at dinner at Cuneo's Lake Katrine Inn where winners and losers ate chicken and things faster than they could be served.

About fifty sat down to the tables and the usual good-natured banter, songs and jokes made the evening pass all too quickly, the Newburgh contingent having to start for home about 8:30 o'clock, with the Kiwanis baseball championship safely stowed away.

Rally Day At Sunday School.

Rally Day will be observed at the Rondout Presbyterian Sunday school on Sunday, October 1. A special musical program has been arranged and reports from the different departments of the school will be given. Each class having a perfect attendance on that day will be given credit for 100 miles advance on the cross-continent automobile race contest.

MRS. STILLMAN HELD NOT GUILTY OF MISCONDUCT WITH BEAUVAIS

Referee Gleason's Report Also Establishes Baby Guy's Legitimacy—Stillman's Illicit Relations With Florence Leeds and Another Woman Considered Proven—Sweeping Victory for Mrs. Stillman.

By Telegraph to The Freeman.

Carmel, N. Y., Sept. 29. James A. Stillman, former multi-millionaire president of the National City Bank of New York, today lost his suit for divorce against his wife, Mrs. Anna Urquhart Stillman, when the referee, Daniel J. Gleason handed down a decision holding Stillman guilty of misconduct with a woman and completely exonerating Mrs. Stillman of the charges the plaintiff had filed against her. The decision establishes the legitimacy of Mrs. Stillman's little son Guy, which had been attacked by James A. Stillman.

The report will be subject to the final decision of Supreme Court Justice Morschauser.

The banker had alleged that Frederick Beauvais, Canadian guide, whom he named as co-respondent, was the father of little Guy.

Referee Gleason's report said that testimony had established guilty relations between Stillman and Mrs. Florence H. Leeds, former chorus girl, upon Stillman's private yacht "Modesty," and at various places in New York and Florida between 1917 and 1921.

No mention of alimony was made in the findings.

Previous announcement had been made by counsel for both sides that an appeal would be taken. It is believed that Stillman's counsel will take steps to appeal at once.

Mrs. Stillman was not present. It is understood she is motoring in New England. Counsel representing Mrs. Stillman and her friends, were jubilant. They said her sweeping victory had decisively cleared her character of all the charges her husband made against her.

The referee's report was brought from Poughkeepsie to Carmel at ten o'clock and filed with County Clerk Edward S. Agor.

In his complaint the banker had charged his wife with improper conduct with Beauvais at numerous places in the province of Quebec, Canada, where he maintained a summer camp; at a hotel in Montreal; at Grand Piles, Grand Anse and other places including the Stillman country estate at Pocantico Hills, N. Y., near the estate of John D. Rockefeller. The referee said Mrs. Stillman was not guilty of any of these charges.

The plaintiff had introduced letters which, he claimed, had been written by Beauvais to Mrs. Stillman. Mrs. Stillman disclaimed these communications, saying they were forgeries.

The decision recites that, according to the evidence, the following is established:

"That the defendant, Anne Stillman, did not commit adultery with one Frederick H. Beauvais and has not since the first day of May, 1917, been living or lived in adulterous intercourse with him at Grand Anse, on the St. Maurice river, province of Quebec, Dominion of Canada, or at other places along and in the neighborhood of the St. Maurice river in the province of Quebec, Dominion of Canada, or at hotels in the city of Montreal, province of Quebec or at hotels in the city of Montreal, province of Quebec, Dominion of Canada, or at the home of the plaintiff and defendant, Anne U. Stillman at Pocantico Hills, Westchester county, state of New York.

"That the plaintiff, James A. Stillman, committed adultery with a woman known as Florence H. Leeds, and has ever since the first day of October, 1917, been living in adulterous intercourse with the said Florence H. Leeds at Number 64 East 10th street, borough of Manhattan, and also at Rest Court, Stonybrook, L. I., at the Plaza Hotel in the city of New York and at various other places in the state of New York and at Miami, Fla., and that the plaintiff, James A. Stillman has continued to live in adulterous intercourse with the said woman, Florence H. Leeds, down to and including the seventh day of January, 1921."

"That the plaintiff, James A. Stillman, committed adultery with a woman known as Helen, on the plaintiff's yacht "Modesty."

"That such acts of adultery were committed by the plaintiff without the consent or connivance or procurement of the adult defendant, and since the discovery of such adulterous intercourse, the adult defendant has not cohabited with the plaintiff, nor has she forgiven or condoned the same.

"That the infant defendant, Guy Stillman, is the son of the plaintiff, James A. Stillman, and the defendant, Anne U. Stillman."

JEWISH MASS MEETING OCT. 8

The Jewish Community Center and the Uptown Hebrew School held a united meeting Thursday evening when it was decided to arrange for a free concert and mass meeting for which to secure a prominent speaker from New York City to explain to the Jewish people of the uptown section the necessity of building up and supporting their institutions. Clermont Hall has been selected as the place for the giving of the concert and holding of the mass meeting, on Sunday, October 8, the concert to begin promptly at 8 o'clock. M. Gasool, the president, named as a committee of arrangements, S. Frier, Joseph Sobsey, Samuel Gold, R. Kushner, Nathan Levine.

MORRIS NEW CHAIRMAN OF REP'N STATE COMMITTEE

George K. Morris of Amsterdam was elected chairman of the Republican state committee at Albany Thursday following the resignation of George A. Glynn of Watertown. Mr. Morris is a wealthy manufacturer who has been chairman of the Montgomery County Committee for several years.

Coal Shortage In Colleges.

St. Stephen's College at Annandale-on-Hudson reports that it is without coal. Cooking is being done with wood fires and the class schedule has been cut. It is considered an impossibility to continue under present conditions and the authorities have made an urgent plea to the fuel administration for relief. Eastman College is also short of coal, having about a week's supply on hand.

Matters Before the Surrogate.

In surrogate's court letters of administration have been issued to Israel Levine in the estate of Sarah Levine, late of the village of Ellenville, who died intestate. Value of estate $629. Raymond G. Cox, attorney for the petitioner.

"My Havana Girl."

Through an error discovered too late for correction the prices for "My Havana Girl" in an advertisement in today's Freeman, read 50 cents, $1.00 and $1.150. The latter price should be $1.50.

Major Chandler Improving.

Major George F. Chandler, who underwent a serious operation at the Albany hospital, is reported as slowly improving.

CHILD'S SKULL WAS FRACTURED

Little Arthur Hooper, the six year old son of Mr. and Mrs. Arthur Hooper of Esopus, is in the Benedictine Hospital with a fractured skull and small hope of his recovery. This afternoon while on the way to school in the village the little chap was struck by an automobile. He was picked up and rushed to the hospital here. Dr. John F. Larkin attended the child at the hospital.

About the Folks

Mr. and Mrs. B. F. Jennings of Pearl street are spending two weeks at Bloomfield, N. Y.

Mayor and Mrs. Walter P. Crane have returned from a trip in the Adirondack Mountains.

Miss Birdena Kirke who has been spending several days as the guest of friends in town has returned to her home in Westhill, N. Y.

William Wolff, formerly a resident of this city and his wife of Schenectady are receiving congratulations over the arrival of a son Donald William.

Mrs. Arthur C. Clay has returned to her home in Brooklyn after spending two weeks with her parents, Mr. and Mrs. L. Becker, of Hoffman street.

Mr and Mrs. Elwood W. Riel have returned to their home in New Paltz after spending a few days with Mr. Riel's parents, Mr. and Mrs. W. H. Riel on Crater street.

Miss Catherine Woolsey, of the Elm Grove House, Milton-on-Hudson, and Joseph Pickard of Woodhaven, N. Y., were automobile callers on Mr. and Mrs. L. Becker one day recently.

William Von Berg, proprietor of the Advance Restaurant, who has been touring through northern New York, Niagara Falls and Canada with friends, has returned after a delightful ten days' outing.

Ernest W. Hapeman of Cleveland, Ohio, who has been visiting his parents, Mr. and Mrs. William H. Hapeman at 48 Van Buren street, has returned. Mr. Hapeman was called east by reason of the serious illness of Mrs. Hapeman.

Watts & Tammany Move.

Watts & Tammany have moved the coal office from Hasbrouck avenue and Ferry street to the Turck building on the Strand, opposite the Rhinebeck ferry shed.

NOVELTY HATS

—o—

MORRIS HYMES

CLOTHIER

52-54-56 N. Front St.

—o—

Open Evenings.

—o—

STYLEWEAR SUITS; OVERCOATS

—o—

W. L. DOUGLAS SHOES

—o—

CROFUT KNAPP HATS

—o—

DUTCHESS KEYSTONE TROUSERS

—o—

FADCRAFT BREECHES; KNICKERS

—o—

SURE-FIT CAPS

—o—

ARROW; IDE SHIRTS

—o—

HATCH and DUOFOLD UNDERWEAR

—o—

RUGBY, PURITAN, SHAKER SWEATERS

—o—

BAL-MADE TRUNKS

—o—

SWEET-ORR OVERALLS, PANTS, FLANNEL SHIRTS and CORDUROY SUITS

—o—

O. C. HANSEN GLOVES ALLIGATOR OIL CLOTHING

—o—

BASS and RUSSELL'S MOCCASIN SHOES

—o—

UTICA DUXBAK HUNTINGWEAR

—o—

LAMM and FADCRAFT SHEEPSKIN COATS

—o—

ARMY, NAVY GOODS

—o—

INTERNATIONAL TAILORING SUITS, OVERCOATS

Decide the Best You Can.

That person who insists upon seeing with perfect clearness before making a decision never does decide.

$15,000 NOW FOR JEWISH CENTER

Campaign For Community House Goes Over Top With More Prospects Yet To Be Heard From.

A large audience gathered in the Hebrew school Thursday night to hear the final results of the campaign for the Jewish community center. Dr. Philip R. Goldstein of New York city, campaign director representing the Jewish Welfare Board, announced that although the goal set by the campaign committee was $12,000, the actual amount raised was $15,000 with more prospects to hear from. The people greeted this announcement with tremendous applause. The teams that worked faithfully during the week to make the campaign a success received merited praise and commendation. The Building Fund Committee will meet very shortly to decide definitely upon the erection of a Jewish Community Center of which all the residents of this city will have reason to be proud.

Chronic Constipation

Relieved Without the Use of Laxatives

Nujol is a lubricant—not a medicine or laxative—so cannot gripe.

When you are constipated, not enough of Nature's lubricating liquid is produced in the bowel to keep the food waste soft and moving.

Doctors prescribe Nujol because it acts like this natural lubricant and thus replaces it. Try it today.

Nujol

A LUBRICANT—NOT A LAXATIVE

SOUTH RONDOUT.

South Rondout, Sept. 29.—The Sunday school will hold rally day service in the church on Sunday evening.

Our prayer service will be changed to Friday evening, beginning next week.

The Ladies' Aid held a meeting at the home of Mrs. Geo. Dunn on Wednesday evening.

The Rev. Robert Lintner left Wednesday for Drew Seminary.

Edward Marchant and son Charles have been spending some time in Washington.

Mrs. Julia Mauer and son Edwin, Mrs. Liberty Hyde and Mrs. Knud Olsen motored to North Blenheim, Schoharie county on Tuesday, to visit their old home. They came back by the way of Albany and called on the Rev. and Mrs. George Mead at Coeymans on Thursday.

Daniel Bigler has improved his property by putting a new roof on his home.

Mrs. Joseph Wilsen and daughter Florence of New York, who are stopping at the Vista, Haines Falls, and Mr. and Mrs. Jess Haines motored from Haines Falls on Wednesday evening and called on her sister, Miss Sarah Becker.

Mr. and Mrs. Edwin Cole have returned home after spending some time in New York.

Joseph Sherer has had a telephone installed in his home.

Quite a number of children of this place have the whooping cough.

Mr. and Mrs. Mathias Clair and son Curtis, and Elizabeth Clair motored to Pine Hill on Sunday.

Harry Kellerman, pilot on the Washington Irving, spent Monday at his home.

Mrs. G. A. Cocklair is visiting her daughter, Mrs. Vincent Valentine, at Woodhaven, L. I.

Mrs. Frank O'Neil and son Robert of Hoboken are visiting her parents, Mr. and Mrs. James Lawless.

Mr. and Mrs. Nathan Dunn of Albany spent a few days with his parents, Mr. and Mrs. George Dunn.

Mrs. Moore and daughter Hazel and Mr. and Mrs. Charles Weissner and family from Port Richmond, Staten Island, spent Sunday with Mrs. Margaret McKinley.

Mrs. Fred Becker left Tuesday for Hoboken accompanied by her sister.

Egbert Morsehead of Atlantic City is visiting his grandmother, Mrs. Margaret Hyatt.

Miss O'Brien and Miss Dunn of Kingston called on Miss Margaret McKinley, last week.

Mr. and Mrs. Clare Evans and son Allen of Poughkeepsie spent Sunday at the home of her parents, Mr. and Mrs. Charles McDonald.

Mr. and Mrs. Richard Terpening of Sleightsburgh motored to Sharon, Conn., on Sunday and called on Mr. Peabody.

Mr. and Mrs. Legrand Becker of Kingston and their daughter, Mrs. Arthur Clay of Brooklyn spent Thursday with Mr. and Mrs. Liberty Hyde.

Mrs. Eldridge and Mrs. Hagele of Kingston called on Mrs. Margaret McKinley.

Joseph Lauler of Hoboken came to see his father, who is confined to his home.

Mr. and Mrs. Peter Dunn and family motored to Rensselaer on Sunday. There was a reunion of the family after 39 years of separation. There were 34 present.

When Spring Comes to London.

In the long lane that leads to spring the first new leaf of brush or tree is the honeysuckle, next is the elder's, and now at last the green buds appear on the hawthorns, and break into leaf, so that a forward hedge is dappled with verdure. The wood sallows, with their satin-soft cushions of down, make a silvery illumination in umber-hued woods, and the cushions are fast opening into golden flowers. Red and umber shades are the first colors of spring. Osier beds make arresting patches of orange red in a landscape, and the elms are wine hued with their myriads of flowers—the wryneck may be calling among them any day.—London Post.

THE RIGHT KIND OF A HAT ILLUMINATES YOUR PERSONALITY

THE PARIS SHOP fits you with the right hat—the kind that suits your exact style—a hat that mya be selected after trying on a hundred or more.

BECAUSE—

Paris selection is enormous—the tremendous buying power of a large chain of stores enables us to show you bigger and better stocks and at the same time save you money.

Have You Seen The Beautiful Fall Hats That Arriv ed This Week?

TOMORROW, SATURDAY, we will have many unusual values in the season's most fashionable Millinery.

BEAUTIFUL TRIMMED HATS—One large lot to select from. Every wanted color or shade combination. These are extraordinary values at

$2.98, $3.98 and $5.00

GORGEOUS TRIMMED HATS that are copies of the most exclusive French art, also Fifth Avenue designs. Priced up to $25.00.

SPORT HATS—Special at $1.98 to $5.00

VERY CHIC MODELS. ENORMOUS SELECTION

You Must See These Wonderful Hats to Fully Appreciate Their True Values. May We Expect a Call From You Tomorrow?

THE PARIS MILLINERY

316 WALL STREET

To Dissipate Tornadoes.

A California scientist, the founder of a famous observatory, has suggested that storms in which electricity plays a leading part, like tornadoes, might be dissipated on the lightning-rod principle by bonding the rails of railroads with copper, as in electric railroads for return currents, and at intervals sinking large conductors into the ground until they reach water. Railroads running north and south, it is suggested, would be especially available, because the tracks of tornadoes are almost invariably from west or southwest toward east or northeast.

Cause of the High Average.

The percentage of fools would be greatly reduced if it were not for the men who think they know it all and the men who think they are lady-killers.

Tonight

Auditorium

2:30, 7-9

17c

DORIS MAY

IN THE HOWLING SCREEN EXTRAVAGANZA

'UP and AT 'EM'

Comedy that Gallops! Comedy that Sparkles! Comedy that Grips! Comedy that Brings the Laughs in Gales and Torrents. AND SOME MORE LAUGHS!

CHARLIE CHAPLIN IN "HIS NEW JOB."

—SATURDAY—

GLADYS WALTON IN "TOP O' THE MORNING."

The Stunning Beauty Chorus in "My Havana Girl" at the Opera House Tomorrow (Saturday), Matinee and Night.

Tonight AND SATURDAY

KEENEY'S THEATRE

1 to 5 20c

7 to 11 25c

Children, 15c

SPECIAL MUSICAL PROGRAM

THE GREATEST HEART INTEREST DRAMA THE WORLD HAS EVER KNOWN

"TEN NIGHTS IN A BAR-ROOM"

Starring JOHN LOWELL and BABY IVY WARD

You'll be Thrilled by Reel after Reel of Intensive, Heart-Reaching Drama, Pathos, Humor, Comedy—The Greatest Acting Ever Seen in This Mighty Production.

IT'S THE TALK OF THE TOWN

TAKE THE FAMILY

Hand in Hand.

"When a man gits to be his own boss," said Uncle Eben, "he's mighty liable to find dat his business an' pleasure leads him to treat hisself rough."

Kingston Opera House

SATURDAY Oct. 7th

MATINEE and NIGHT

JOHN GOLDEN

Producer of "Lightnin'," "3 Wise Fools," "Turn to the Right," and other notable successes

PRESENTS

the 1st Year

A Comic Tragedy of Married Life

By FRANK CRAVEN—Staged by WINCHELL SMITH

Direct from 2 Years' Triumph in New York

An Unusual Play of Laughs and Heart Throbs.

A True Touch of Human Nature Without an Unclean Line.

Uproariously Amusing.

CAST OF CELEBRITIES INCLUDES

GREGORY KELLY, RUTH GORDON, JOHN W. RANSONE, FANNY RICE, RAY L. ROYCE, TIM CODY, EDITH WRIGHT, JOSEPH GARRY and ISABEL De ARMOND

"Simple, human, joyous. A play for all of us."—N. Y. Times.
"Best American comedy ever written."—N. Y. World.

SPECIAL MATINEE PRICES

Entire Balcony .....50c Main Floor.....$1.00

First Five Rows—$1.50.

NIGHT .....50c to $2.00

MAIL ORDERS NOW.

Kingston Opera House

The Smashing Musical Comedy Triumph

"MY HAVANA GIRL"

Saturday Sept. 30

BARGAIN MATINEE 2:30 50c and $1.00 SEATS NOW

NIGHT 8:15 50c $1.00 $1.150 SEATS NOW

40 MUSICAL COMEDY STARS IN A MERRY WHIRL OF TUNEFUL MELODIES, LIVELY SONGS AND LAUGHTER GALORE.

BLEW ON ROLL; MONEY BLEW TOO

Gypsy Queen Demonstrates to Joseph Bongartz and Max Fuschle That Hand is Quicker Than the Eye—In Catskill Nomads Abducted Officer Fitzsimmons.

Fifteen automobiles loaded with seventy-five gypsies created a lot of excitement as they rolled into Kingston late Thursday afternon and shortly after their arrival complaints began to pour into police headquarters that the women of the party were robbing stores in the vicinity of Broadway and Foxhall avenue.

Chief Wood got in touch with as many officers as possible and started to round up the gang which had scattered in all directions. Downtown the police got together twelve cars but learned afterward that three cars had got away, crossing over to Rhinebeck on the ferry.

It was also learned that Joseph Bongartz had been robbed of $60 or $80. According to Bongartz's story a gypsy queen strolled into the drug store on Broadway, near Foxhall avenue, and wanted to tell his fortune. Before he could stop her she had reached into his pocket and abstracted his roll.

When he raised objections and told her to return it she replied "Here is your old roll, I don't want it," and then she blew on it and turned it over to him, and left the store. A minute or so later Bongartz began to wonder whether all of his roll had been returned and counting it found that he was short either $80 or $60, he was not sure of the correct amount.

Chief Wood when he learned of the Bongartz episode had the police hold the twelve cars until Mr. Bongartz could reach the lower section of the city and pick out the woman who had robbed him. This he was unable to do. The chief then called up the state troopers at Rhinebeck and asked them to hold the three cars that had crossed on the ferry but they received the message five minutes too late and informed Officers Kuehn, Sergeant Phinney and Mr. Bongartz that the three cars had passed through headed for Poughkeepsie whose police department had been notified and asked to hold the cars until the Kingston men arrived.

In some way the three cars slipped through Poughkeepsie and the Kingston men accompanied by the Dutchess county sheriff trailed the gypsy band as far south as Cold Spring before giving up the trail. Returning to Poughkeepsie where the gypsies had been rounded up they were looked over by Bongartz but he was unable to identify the woman.

A similar experience was that of Max Fuschle, a barber on central Broadway, who lost $20 of his roll when a gypsy woman blew on it before returning the roll to him.

The Catskill Mail of Thursday says that several automobiles of gypsies arrived there late in the morning and parked in Water street, blocking traffic. Officer James Fitzsimmons ordered the cars to park against the curb and not block traffic. One of the men of the band became so abusive that the officer jumped on the running board of the car and ordered the man to drive to Justice Waggoner's office. Instead the gypsy stepped on the gas and tried to drive out of Catskill with the officer who finally drew his gun and told him he would shoot unless he obeyed directions. The gypsy finally did so. The justice after hearing the case decided the best plan was to order the band out of town and did so.

It is likely that the Catskill visitors were part of the same band rounded up in Kingston later that day.

Stone Implements All Alike.

Perhaps the most characteristic of the Stone age are the stone axes and hammers discovered in many places in America. They are almost identical with the tools of the neolithic man found in Europe. The stone weapons include daggers and war clubs. There are many examples of stone dishes, hewn from small bowlders. With what appear to have been rolling pins of somewhat angular design the prehistoric woman of this coast seems to have been well supplied. Primitive man in British Columbia apparently did a little smoking now and then. Old shell mounds on the Thompson and Fraser rivers have yielded what appear to have been some stone pipes. The early explorers found the native races using a true tobacco nicotina attenuata, which grows wild in the Thompson river country and was smoked alone or mixed with grease and kinnikinick.

"Howling Dervishes" and Allah.

The "howling dervishes" are a group of zealots who occupy a monastery in the neighborhood of Constantinople. Their peculiar exercise consists in reciting the power and attributes of Allah to the accompaniment of a rocking motion of their bodies, which is supposed to be in imitation of the movement of ships on the ocean. It is designed to illustrate their relation to Deity, Allah being the deep and they the vessels. During their devotions the dervishes place the greatest emphasis of which their throats are capable upon the name of Allah wherever it occurs, yelling it out at the tops of their lungs. They keep this up until they fall exhausted from their frenzy, often wounding themselves with knives and sharp stones in their excessive zeal. It is said, however, that they retain sufficient sapiency to avoid doing themselves very serious mischief.

Ancient Doors.

Greek and Roman doors always opened outward, and when a man was passing out of a house he knocked on the door so as not to open it in the face of a passer-by.

Ending Our Greatest September With Great Values For Saturday

BUY YOUR RUGS NOW AND HERE

Prices Will be Higher

SEE THESE

French Wilton Rugs, with linen fringe, 9x12, pure worsted yarn, patterns have the soft colors like the silk Oriental.
Special $89.98

Royal Wilton Rugs, strictly all wool, 9x12, copies of the genuine Orientals.
Special $69.98

Royal Axminster Rugs, heavy pile, copy of the Chinese and Orientals, strictly all wool, 9x12. **Special**..... $34.98

Tapestry Brussels Rugs, the fine grade, 9x12, seamless. **Special** $24.98

We carry a large assortment of odd sizes, as follows: 9x9, 9x10.6, 9x15, 11.3x12, 10.6x13.6, 11.3x15, at special prices.

Smyrna Rugs, strictly all wool, in oriental patterns, reversible, 30x60.
Extra Special $2.98

Felt Base Floor Covering, a special lot, new patterns in matting and wood floor effects.
Special ..... 39c per yd.

Genuine Cork Linoleum, in room lengths, 5 to 12 yds. **Special**..... 79c per yd.

Genuine Inlaid Linoleum, a special lot of new patterns. Reg. $1.50 and $1 75.
Special ..... $1.29 per yd.

Genuine Cork Linoleum Rugs
9x12. **Special** $13.98
7.6x12. **Special** $12.98
7.6x9. **Special** $9.98
6x9. **Special** $6.98

Congoleum Rugs at same prices as above.

Congoleum Rug Border, 1 yd. wide.
Special 49c

Congoleum Rug Border, 24 in. wide.
Special 39c

Ingrain Carpet, a special lot.... 98c per yd.
Extra heavy.

The growth and development of this great R-G-R Store has exceeded even our own enthusiastic expectations. The improvements made in the past year have already justified themselves.

Our Policy of Dependable Merchandise at Reasonable Prices is Bringing Greater Business Every Day

THE NEW MILLINERY SECTION IS POPULAR

Your Fall Hat will be found among these personalized modes.
The range of selection is really bewildering—Every style so entrancing that one's greatest problem will be to decide which hat is just the loveliest of all.
Alluring wide sided Capelines, Marquise and Tricorns; Persian and Oriental draped turbans; Pokes, after the manner of 1830 and many swagger new sports ideas in Felt, Velour and Felt and Fabric combinations.

The mode of garniture of each model is so new and so varied that one cannot begin to decide.

Price Range
$4.95 to $27.50

SPORT HATS
In all the new Felt, Beaver and Angora combinations
$1.95 to $6.50

CHILDREN'S HATS
$1.25 to $5.00

VISIT OUR GREAT SECOND FLOOR HOME FURNISHING SECTION NOW AND SEE ORIENTAL RUG EXHIBIT

LADIES' FRENCH KID GLOVES
Tan, brown, pongee, grey and black. $2.75 value .. $2.53

KAYSER GLOVES
Strap wrist, chamoisette, all the new fall shades. Special.... 73c

EVERYTHING for EVERYBODY
ROSE-GORMAN-ROSE
KINGSTON'S LEADING STORE

TOILET ARTICLES
Forhan's Tooth Paste, large, Reg. 50c, Sale 38c
Pompeian Face Powder, Reg. 50c. Sale 38c
Pompeian Massage Cream, Reg. 50c. Sale 38c
Mulsified Cocoanut Oil Shampoo, Reg. 50c. Sale.... 38c
Odorono, Reg. 50c. Sale 39c
Djer-Kis, Talcum, Reg. 25c. Sale 19c
Cuticura Soap, Reg. 25c. Sale 18c
Borden's Malted Milk (7 oz.) Reg. 59c. Sale 43c
Palm Olive Soap, 2 for... 11c

BIG BASEMENT SPECIALS.

ROCHESTER ELECTRIC IRONS, the iron that holds a hot point. We consider this iron to be the best electric iron made $6.79

IRONING BOARDS—Best quality, sanded finish. Sizes:
4 feet 98c
5 feet $1.50
6 feet $1.89

JUST RECEIVED—Assortment of Wire Lamp Shade Frames, assorted styles and sizes, ranging in price from ..... 29c to $2.98

SILVER CLOUD AMMONIA—Large quart bottle. Regular, 39c. Special 23c

CLEVER APPAREL FOR AUTUMN WEAR

Ladies' Coats of every wanted material for sport, street and dress wear, many double faced materials, many fur trimmed, the sleeve has much to do with the present style of coat. Many large open sleeves are shown, others with close fitting cuff, shirred to wrist, giving a dolman or wrap effect to the garment. Size range, Flapper 12, 14, 16. Prices ..... $12.97 to $25.00
Misses, 16, 18, 20. Prices ..... $19.97 to $55.00
Ladies' 36, 51. Prices ..... $16.97 to $105.00

Fur Coats for ladies and misses of all the wanted pelts, Persian Lamb, Hudson Seal, Eastern Mink, Australian Opossum, Civet Cat, Marmot, Natural Muskrat and Natural Raccoon. These garments are the best that money will purchase, well lined with skinners silks, manufactured by one of St. Paul's most reliable fur houses. We invite your inspection. Price Range.. $109.00 to $479.00

Coats for Ladies and Misses of heavy wool mixtures, interlined with chamois with collars of nutria, opossum, and natural raccoon. These garments are in sport models, belted well and adapted for school, business or motor coats. Price Range ..... $21.97 to $53.97

NEW FOOTWEAR

Always the New Styles in Quality Footwear.

WOMEN'S Black Satin Pump, cross strap, Louis heel, price.... $6.00
WOMEN'S Tan Russia Calf Pump, one strap, low broad heel, price $5.50
WOMEN'S Black Gun Metal Pump, gray Suede back, military heel, price $8.00
WOMEN'S Tan Russia Calf Pump, Biege Suede back, cut out effect, military heel, price $8.00
WOMEN'S Black Satin Colonial Pump, Cuban heel, price, $7.50
WOMEN'S Black Kid Pump, two strap, Cuban heel, price... $6.00

Big Values in Blankets.

HEAVY PLAID BLANKET—Heavy weight, blue, pink, tan, grey plaids, whipped edge. Pair $3.98

COTTON BLANKET SPECIAL—Gray or tan, pink or blue border, whipped edge, size 64x76. Pair $1.98

WOOL AND COTTON WHITE BLANKET — Exceptional value, pink or blue border, soisette binding. Pair, $5.98

$4.49 BLANKET—White only, 72x84, mohair binding, slightly soiled. Reduced to $3.27

$3.50 PLAID BLANKET—Size 66x80, heavy weight, blue and white, pink and white plaid. Pair $2.98

"MAISH" COTTON DOWN COMFORTS, medium and light allover figured covering, plain or with border, filled with 100% pure cotton $5.98

SILK COMFORTS—In plain and figured coverings, filled with downy cotton or wool. $10,00, $12.50 ... $19.00

WOOL AND COTTON PLAID BLANKETS—Made by Marshal Field & Co., size 66x80, exceptional value, pink, blue, tan, gray plaids. Pair, $5.98

SEE THESE BIG SPECIALS FOR SATURDAY

SATURDAY ONLY
2,000 YARDS OF OUTING FLANNEL, 36 inches wide, regular price 19c. White ground with colored stripes and checks in medium and light colors 15c

FRIDAY AND SATURDAY ONLY.
39c FRUIT OF THE LOOM PILLOW CASES, size 45x36, has a deep hem, perfect goods, quality guaranteed, full bleached..... 29c
4 for $1.00.

SATURDAY ONLY
19c BLEACHED MUSLIN, 36 inches, free from dressing, spring water bleached, perfect goods, Yard 15c

FRIDAY AND SATURDAY ONLY.
$1.98 COTTON BLANKET, size 64x76, whipped edge, pink or blue border, gray or tan $1.79

FRIDAY AND SATURDAY ONLY.
$1.49 COUCH COVER, large size, fringed—green, brown, blue, stripes, 2nd Floor. $1

SATURDAY ONLY
49c CRETONNES, 36 inches wide, all new designs, beautiful patterns and a large assortment to select from 2nd Floor. 33c

FRIDAY AND SATURDAY ONLY.
79c COLORED MADRAS, 36 inches wide, beautiful shadse of rose, blue, gold, brown in cut out patterns, material suitable for portieres or over-draperies 59c
2nd Floor.

NEW ARRIVALS FALL HOSIERY

WOMEN'S Imported English Wool Hose, with hand embroidered clox in brown, carmel, grey and putty, with self or contrasting clox. Special $3.25

WOMEN'S Imported English Cashmere Hose, with hand embroidered clox, in all the new shades. Special $2.50

WOMEN'S Cotton and Wool Mixed Hose, in brown, black and heather mixtures. Special 97c

CHILDREN'S Wool Hose, wide or narrow rib, reinforced toe and heel, in brown, black and Russian calf, sizes 6½ to 10. Special, ... 75c and 85c

CHILDREN'S SPORT WOOL SOCKS, with colored cuff tops, Special 97c

MEN'S Wool Golf Socks, imported wool, heather mixtures, sizes 10 to 12. Price $1.25 to $3.50

CHILDREN'S School Hose, wide or narrow rib, made of fine combed yarn, sizes 6 to 11, colors are black, white and cordovan. Price 35c; 3 pair for $1

IN THE MEN'S SECTION

MEN'S RIBBED UNDERWEAR.

MEN'S FINE RIBBED SHIRTS AND DRAWERS, all sizes, 32 to 44. Reg. $1.00 quality. Special 75c

MEN'S UNION SUITS—Men's gray ribbed Union Suits, all sizes, 36 to 46. Our special $1.50

MUNSING UNION SUITS—Try the Munsing Union Suits, always perfect fitting, in cotton or wool, size 34 to 48. Priced at $6.00, $5.00, $4.00, $3.00 ..... $2

ROOTS WOOL UNDERWEAR—The natural wool shirts and drawers for men. Shirts are single or double breasted. Sizes 32 to 46. $2.00, $2.75 ..... $4.00

MEN'S FLANNEL SHIRTS—Men's Khaki Flannel Shirts, all sizes, 14 to 17. Better grade $2.00 to $4.00. $1.25

MEN'S OUTING PAJAMAS, made of a good quality Outing Flannel, trimmed with silk frogs, all sizes, Special $1.65

GARMENT SPECIALS.

40 IN. SILK CREPE DE CHINE, smooth even weave, good weight, for all dress purposes in 18 of the leading shades. Regular $2.25. Special $1.95

40 IN. ALL SILK CHARMEUSE, high luster, soft draping for dresses, blouses and skirts, in navy, black, seal, gray, green, rose, Pekin, etc. Regular, $2.50. Special, $1.98

MISSES' AND LADIES' CANTON CREPE AND SILK DRESSES, black and colors, straight line models with plaited and draped tabs, with touches of Persian and beaded effects. Sizes 16-46½. Price range, $15.97 to $50.00

MISSES' AND LADIES' WOOL DRESSES, in brown, navy, black, also in Jersey in brown, tan, henna and China blue. Sizes 16 to 46. Price range, $10.97-$31.97

MISSES' AND FLAPPER DRESSES, in serges, wool crepes and Jerseys, colors brown, navy, flame, China blue, tan and henna, many with touches of hand embroidery and appliqué of self material. Sizes, 12, 14, 16, 18. Price range, $9.97 to $21.97

Kingston Daily Freeman.

TERMS:

Per Annum in Advance $7.50
Per Month 65c
Fifteen Cents Per Week.

Entered as Second Class Matter at the Post Office at Kingston, N. Y.

Published by Freeman Publishing Company, Freeman Square, Kingston, N. Y. Jay E. Klock, President; Alfred DuFlon, secretary; Harry DuBois Frey, Treasurer. Address, Freeman Square, Kingston, N. Y. Louise M. Klock, Vice-President, 343 Albany Avenue, Kingston, N. Y.

Member American Newspaper Publishers Association.
Member Audit Bureau of Circulations.
Member New York Associated Dailies
Official Paper of Kingston City.
Official Paper of Ulster County.

Please address all communications and make all money orders and checks payable to Freeman Publishing Company, Freeman Square.

Telephone Calls:
New York Telephone—Main Office Downtown, 1675. Uptown Office, 882.

KINGSTON, N. Y., SEPT. 29, 1922.

LO THE POOR ARTIST.

A constitutional amendment abolishing artists' studios will be the next proposition, and the regulating instinct of America will see that it is adopted. If we hear much more about the goings-on in Greenwich Village and like places where artists or persons who so style themselves foregather. Julian Bowes, chairman of the rent committee of the League of American Artists now comes forward with the complaint that in New York especially rentals of studio properties have been hoisted out of reach of real artists by "Those seeking to cloak loose living with the glamour of art." Real estate agents, he says, are "stressing the so-called free life" of the artist and are thus getting unheard-of prices from "pseudo-artists and loose-living persons." Greenwich Village is supposed to be an imitation of the Latin Quarter of Paris, where artists getting their schooling and students in general find a congenial home; but, according to Mr. Bowes, New York's "Village" in the goings-on there "surpasses the wildest happenings in the Montmartre section of Paris."

Undoubtedly the real artists and struggling students represented by Mr. Bowes have a genuine complaint against the wealthy fakes who boost rents as well as create scandal by their "wild parties," but he is inviting grave risks by his public agitation and charges against the "loose-living" fakes, however true. When regulating America is once aroused every studio is likely to be raided and every artist, real or fake, found painting a model in the nude is likely to go to jail while his nude model is rushed to a reformatory. Practical enforcement officers can not be expected to distinguish between the real artist and the fake any more than they can be expected to know the difference between a painting and a daub. It is to be feared that real artists and real art students in American cities are coming upon evil days.

CENTENARIAN PHILOSOPHY.

Another centenarian preaches against the "worry" that kills and the pessimistic forebodings, public and private, that certainly cloud even if they do not shorten human life. Former Senator Cornelius Cole celebrating his hundredth birthday in his California home, still active in body and alert in mind, is quoted as saying: "I hear much alarmist talk. Sixty years ago men said the country was going to the dogs, but it didn't seem to, somehow." He might have added that sixty years hence Europe's present troubles as well as America's probably will have faded into the more or less unimportant chronicles of the past. The world moves on, and, as nature repairs her own ravages, so human error, blunder or crime do not leave the deep and lasting mark at one time expected.

The philosophy indicated in venerable Mr. Cole's quoted remarks is good of its kind and sufficiently convincing. But obviously it should not be cultivated merely in order to live a century, an achievement which must be accompanied by very serious drawbacks. Merely to live to a great age is no proper ambition for a wise man. A full life, a life honored for its usefulness, successful both in its private and public relations, is the worthier achievement and the better aim, even if it covers no more than the usually alotted span of three score years and ten. The men whose names are landmarks in history did not economize effort in order to live long. The truly great have rarely if ever been listed among the centenarians.

BOY BUSHRANGERS.

The movies are blamed, perhaps not quite justly, for certain recent "bushranging" exploits of Australians of tender years. Boys were boys before the days of the movies, they secretly read their "shilling shockers" with delight long before a desperado appeared on the screen, and their grandfathers before them felt in their youth the lure of the romantic highwaymen's career. Indeed, the temptation to become a gallant and chivalrous Robin Hood has existed for about eight centuries, and the Australian lads of recent fame seem to have had the hero of Sherwood Forest in mind rather than the Wild Western "dead shot" of the films. They have also been fed on tales of bushranging in their own country which lasted until forty-odd years ago.

That adventure, not gain, was their object is indicated by the report that the youtnful Australian bushrangers usually demanded only food, which was of course plentiful at their homes but lacking in romantic interest. One boy, aged 14, who with a Winchester and a mask robbed a farmer of money, grandly returned a part of it in true Robin Hood style. Then, hungry but happy, he went home to raid the family larder and his irate father notified the police. In consequence this young romantic must reside in a reformatory until he is 18. He and the others may have found inspiration in the movies, but they would have received abundant suggestion even if they had never seen a photoplay.

Burroughs Club Nature Notes

What do you want to know about Nature Subjects? Send any questions of general interest to the Nature Notes Department of this paper, enclosing self-addressed and stamped envelope for reply.

Can You Answer These Questions?

1. How can we keep English sparrows out of our bird houses?

2. Does the western woodchuck follow the same habits as the eastern?

3. Please identify this specimen bug that I found on a crate of oranges from Florida.

Answers In Tomorrow's Nature Notes.

Answers To Previous Questions.

1. I have seen a queerly marked bird unlike anything ever before observed. It has a yellow head, red collar at back of neck, and the rest of body is odd patches or stripes of red and yellowish green, except the tail, which is black. The long wing quills are also black. Bill sharp but strong, not very long.

This must be a partly moulted scarlet tanager, and it does look odd at this season of the post nuptial moult. By the time he flies south, his red stripes will be all lost, and the coat a general olive-y tone, except where the quills are black. The black marks last all year round.

2. Are all the rats in stables and warehouses and such places the same kind?

They are likely to be specimens of the brown rat, Mus norvegicus, as this is commonest and most widely distributed. It goes also under the name of gray, house, barn, wharf and Norway rat. Body slightly over 9 inches, tail 7. Grizzled coat, due to black tips to long hairs on the back, showing above general gray tone. The black rat is not common in the new world; but the roof rat, Mus alexandrinus, is likely to be the species around South Atlantic seaports. Has very light feet and abdomen

3. What is the use of the long snout or bill on the paddle-fish?

This upper jaw, paddle-shaped and sometimes 15 inches long, is used to stir up the mud in river bottoms where the fish lives, for the sake of the minute forms of life found in the mud, which serve for food. The paddle is also thought to be a tactile organ, very helpful to a fish whose eyes are unusually small, and which lives in muddy water, hard to see in.

CURRENT OFFERINGS AT THE THEATRES

Keeney's—"Ten Nights in a Barroom" tonight and Saturday.

Auditorium—Doris May in "Up and At 'Em," Charlie Chaplin in "His New Job."

Opera House Saturday matinee and evening musical comedy, "My Havana Girl," with chorus of twenty.

Today's feature picture at the Orpheum Theatre in "Other Women's Clothes." Also vaudeville. Rudolph Valentino has a role of tremendous dramatic force in "Blood and Sand," which will be the feature at the Orpheum Theatre Monday, Tuesday and Wednesday of next week. It is said to be packed with thrills, while the love element provided by the star, Lila Lee and Nita Naldi is quite compelling.

TWENTY AND TEN YEARS AGO.

Sept. 29, 1902.—Miss Emma L. Gee and Edward E. Rice married

Thomas Nicholson died in town of Kingston.

Sept. 29, 1912.—O. & W. station here burglarized.

Burdette Wolven and Miss Lena Van Schwack married in Saugerties.

Miss Olive Coe and Amos J. Deyo of Lloyd married at Newburgh.

Two Buy Cars.

W. S. McDonough of the Columbia Shop has purchased a new Dodge touring car of the Dodge Agency on Broadway, near the West Shore Railroad.

Ray Middagh of the Eagle Hotel has purchased a Ford touring car and will leave town on Saturday for a vacation trip to Canada.

Weather by Wireless.

Weather data are sent by wireless to English agricultural fair grounds, where they are exhibited on a large chart with a forecaster in attendance to explain how deductions of local interest can be drawn.

Prof. Clyde Van Steenberg

Will open his dancing class Monday evening, October 2nd, at Clermont Hall. Lessons, 7 to 9; assembly, 9 to 12. Imperial orchestra.—Advertisement.

AARON COHEN — FRANK COHEN
Clothiers & Furnishers
S. COHEN'S SONS
KINGSTON, N. Y.

NOW ON DISPLAY COATS FOR WOMEN

Tailored by

HART-SCHAFFNER & MARX

You'll find in these coats those qualities you have admired in Hart-Schaffner & Marx men's clothes—There's the same matchless tailoring; rich, all-wool materials—the finest in the world; tweeds, herringbones, camel's hair, cheviots, gabardines, Patterns that are exquisitely colorful.

In our Fall and Winter assortment you will find the smartest of sport coats, knicker suits—as well as handsome coats for dressy occasions.

S. Cohen's Sons

331 WALL STREET, KINGSTON, N. Y.

Used Cars for Sale

Hupp Touring, 20....$750
Hupp Touring, 20....$700
Hupp Roadster, 19...$475
Olds Touring, 15....$350
Olds Touring, 17....$350
Olds Truck, 1 ton...$800
Maxwell Touring, 21..$400
Maxwell Touring, 17..$200
Maxwell Touring, 15..$100
Dodge Touring, 16...$300
Dodge Suburban $675
Oakland Touring, 17.$300
Durant, 22 .....$850
Overland Touring, 16.$250
Pierce Touring $450
Ford Touring $175
Ford Touring, 17....$125

EASY TERMS.
TRADES CONSIDERED.

Stuyvesant Garage
250 Clinton Ave., Kingston.
Open Evenings.
Phone 1176.

Enter Now
MORAN
Business School
Day and Night. Burgevin Building

COLD AND LAGRIPPE
RI-AN
Sure Relief or Money Refunded
Trial Size 25c Large Size $1.00
THE HENSPIN CO., Inc., KINGSTON, N.Y.

But there is more than just a name behind EDISON MAZDA LAMPS. There is a reputation and service which make the lamps dependable.

Canfield Supply Company
ELECTRICAL DEPT.
KINGSTON, N. Y.
(THE BIG DOWNTOWN STORE)

TIME TABLE

Rhinebeck and Kingston Ferry

IN EFFECT SEPT. 24, 1922.

Leaves Kingston	Leaves Rhinecliff
†7:00 A. M.	†7:20 A. M.
7:40 "	8:00 "
8:20 "	8:40 "
9:00 "	9:20 "
9:40 "	10:00 "
10:20 "	10:40 "
11:00 "	11:20 "
11:40 "	12:00 M.
12:20 P. M.	12:40 P. M.
1:00 "	1:20 "
1:40 "	2:00 "
2:20 "	2:40 "
3:00 "	3:20 "
3:40 "	4:00 "
4:20 "	4:40 "
5:00 "	5:20 "
5:40 "	6:00 "
6:20 "	6:40 "
7:00 "	7:20 "
7:40 "	8:00 "
8:20 "	8:40 "
9:00 "	9:20 "
9:40 "	10:00 "
10:20 "	10:40 "

†This trip will not be made on Sundays.

At A
Big Saving

Knox Hats
Yale Hats
Howard Hats
Shirts
Socks
Caps
Underwear
Collars
Neckwear
Gloves
And Everything
In Men's Wear

ALL AT HALF PRICE

As we are going out of business.

HOWARD'S
Hat Store
Corner John and Fair.

All Have Their Troubles.

"I can't find a place to park my car," complained the Rich Man. "And I can't find a seat in the car to park myself," growled the Poor Man.—Cincinnati Enquirer.

First Red Rose in England.

The first red rose to be grown in England was planted in the gardens of the manor of Savoy, London, in the Thirteenth century.

Pearls Long Imitated.

The imitation of pearls is not a new industry, but was carried on centuries ago. In the inventory of the jewels of a French lady of high degree in 1731 there is named "un collier de perles fausses," a necklace of false pearls, but more than a century earlier pearls were made in France by a jeweler named Jaquin, and so successful was the manufacturer, it was said the finer ones were bought up by the dealers of Asia and became rare in France.

AXP-4

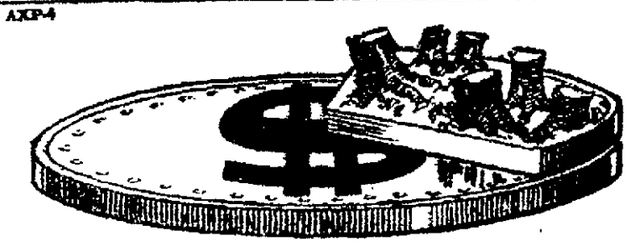

Blast more stumps per dollar

1/3 with DUMORITE—the new explosive for cheaper land-clearing

WE now handle Dumorite—the new farm explosive made exclusively by the du Pont Company.

Dumorite is equal in strength, stick for stick, to 40% dynamite; has the slow heaving action of 20%, and at the price of 100 sticks of 40%, we can sell you 135 to 140 sticks of Dumorite,—you can buy 1/3 more dynamite per dollar!

Dumorite is non-freezing and can be used way into winter.

For blasting ditches, we carry a stock of du Pont 50% Straight dynamite.

L. S. WINNE & CO.
328 Wall St., Kingston, N. Y.

NON-HEADACHE DU PONT NON-FREEZING
DUMORITE

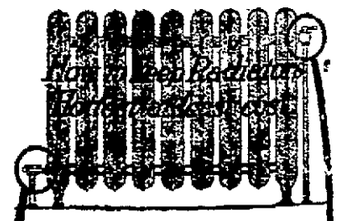

DUNHAM HEATING SERVICE

HEATING troubles are caused by air and water in the radiator where the steam ought to be.

The Dunham Radiator Trap removes the air and water from the pipe, but keeps all the steam in the radiator.

If your present heating system is unsatisfactory, it can be Dunhamized at moderate cost. If your radiators knock, pound, leak or do not give even, steady heat, write or call. Estimates without obligation.

L. F. BANNON
402 Broadway.
Kingston, N. Y.

Make your Wants Known in FREEMAN ADS.

ETER MANNING BREAKS RECORD

Peter Manning, driven by Tommy urphy, of Poughkeepsie, Thurs- y lowered his world's record of 57¾ in a trial against time and eaced the record of the Colum- s Driving park track at Columbus, io, by 2¼ seconds. His time for e mile was 1:57. Paced by a runner eter Manning went the quarter lle 29½, the half in 58¾ and the ree-quarters in 1:27½. Just be- ore he reached the wire he went into break, thus possibly slowing down is time. The record performance of e trotter was practically the only eature of today's Grand Circuit aces. In addition to driving the atest trotting mile on record, urphy was behind two winners in wo other events. He drove Margaret illon to a straight heat victory in e William $3,000 stake for 2:03 acers. She outclassed the field and aced the middle mile in 2:00¼.

Plain Mac, second choice in the rst division of the 2:18 trot, was riven by Murphy to another straight eat victory, nosing out Binque, the avorite, in each mile.

REAL ESTATE TRANSFERS.

Deeds Recently Recorded With The County Clerk.

The following deeds transferring eal ty in city and county were re- ently filed for record in the Ulster ounty clerk's office:

Alida Riseley and another to Walter Mower a parcel of land in the own of Woodstock. Consideration $1.

Philip L. Walsh and another to Daniel A. Finger, property in the illage of Saugerties. Consideration $1.

William E. Johnson to Henry Johnson a parcel of land in the town of Hurley. Consideration $1.

Henry Johnson to William E. and Carrie Johnson a parcel of land in the town of Hurley. Consideration $1.

Sherman Elwyn and wife to William Mower a parcel of land in the town of Woodstock. Consideration $1.

Helen Bewer to Charles Quigley and James S. Quigley property in the City of Kingston at the corner of Washington avenue and Elizabeth street. Consideration $1.

Helga C. Anderson to Clarence H. and Helen Crantex a parcel of land in the town of Ulster. Consideration $1.

Bernard F. Cecire as executor &c., of Elmer E. Wygant, deceased to Andrew Horning, Jr., premises in the town of Marlborough. Consideration $3,000.

William W. Davies and wife to Gertrude L. Paradies premises on the westerly side of Smith avenue. Consideration $1.

William Votee of Kingston has conveyed to Mrs. Eckhoff a parcel of land in the town of Olive. Consideration $1.

Hearing At Court House.

Referee James S. Whipple of the State Industrial Commission will hold a hearing at the court house in this city, October 6, beginning at 9 a. m. Referee A. T. Smith will hold a hearing at the court house on October 3.

PAINS AND ACHES

RI-AN

Sure Relief or Money Refunded
Trial Size 25c Large Size $1.00
THE HENEPH CO., Inc., KINGSTON, N.Y.

Under New Management
THE KOSHER RESTAURANT AND DELICATESSEN
Conducted for Years by STEINDLER
Is now being carried on by
D. NOVICK
Who Will Continue to Give Excellent Service.
BREAKFAST SERVED
72 Broadway, Kingston.
Near Union St. Phone 250-W.

TO SHOW WORLD SERIES AT "Y"

The World's Series games will be shown play by play at the Y. M. C. A. on Pine Grove avenue side of the Y. M. C. A. The directors of the Association were gratified with the splendid results obtained through the Western Union in last year's series. The audience grew daily and much enthusiasm was shown throughout each game.

The operator is in direct contact with the Polo grounds. The very instant that the game is called every play will be plainly recorded on the large roller sheet. One advantage of this method of showing the returns of the game is the fact that a complete record of each play is still in view during the half innings play.

The social committee is making every effort to give these returns in a way that will be very pleasing to the baseball fans.

Sponge Fisheries.

There are large sponge fisheries along the shores of Greece, certain parts of the Adriatic sea, as well as on the coasts of Tripoli and Tunis; but the world's best sponges come from Syria. In the well-equipped fisheries the divers go down into the sea for the sponges, dressed in cork jackets, or by means of diving bells; but, in many places they descend from boats, to pull the sponges from the rocks; for as long a time as they can remain under water. Long tridents are sometimes used to dislodge the sponges, but this practice is apt to tear the soft structures and injure them. Hand picking is the usual method. After being gathered, the sponges are well beaten and washed, to rid them of the black coating and jelly-like substance which cling to them. Finally, they are bleached, graded, packed, and shipped to all parts of the world.

Old Theory Exploded.

It is commonly believed that the great temple of Karnak was built by the ancient Egyptians so that the sun at the precise moment of the solstice should shine straight down the axis of the temple. But the Egyptian survey has made accurate measurements of the temple and proves that the sun has never been visible at all, at any moment in any day in any year along the axis of the temple, since about 6000 B. C., and that it last set along the central line of this axis between twelve thousand and thirteen thousand years ago. "At this date," says the Scientific American, "Europe was still in the Old Stone Age; the cave period was at its zenith, and the hunters of the Dosdogne were chasing reindeer over the French tundras. To suppose that the temple of Karnak can have been built then is out of the question."

Great Composer Married Cousin.

The wife of John Sebastian Bach, the great German composer, who was also his cousin, was as unlettered as the ordinary young lady of her station and day, and there is doubt as to her ability even to read and write. But she was intelligent in music, and for this reason made an excellent companion for her illustrious husband. Her maiden name was the same as his, and the two inherited their musical predisposition from a line of musical Bachs, extending back over 200 years. Bach was on tour with the court orchestra at the time of his wife's death, and the news of it gave his unromantic, unemotional nature what is probably the greatest shock it ever received. For a time he was heartbroken, but the wound healed, and he remarried not long afterward.

Contributed Verse.

There's joy in the smile of an artless child; there's joy in a maiden's eyes; there's joy in the spring when the songbirds sing, there's joy in a lover's sighs. But such joys all pale and easily fail to compare with the joyous thrill, of the woman who knows that her new spring clothes gives her rival a nervous chill.—Boston Transcript.

Max Abel's

133 Hasbrouck Avenue

SPECIAL SALE ON DUTCHESS COUNTY PORK.
Legs Pork, trimmed without hockey 26c

Whole Legs Pork	22c	Small Shoulder Pork	16c
Pork Chops	22c	Salt Belly Pork	24c
Pork Sausage Meat	22c	Fresh Belly Pork	24c

PRIME WESTERN BEEF.

Rib Roast	24-28c	Chuck Roast	26c
Stew Beef	12c	Hamburg Steak	22c
Legs Lamb	38c	Breast Veal	24c
Legs Veal	28c	Stew Lamb	20c
Flat Spareribs	15c	Home Made Liverwurst,	18c
Skinback Hams	27c	Thompson's Hams	28c
Cali Hams	15c	Bacon, by strip	28c

Armour's Star Hams 27c
Fresh Killed Fowls, Roasting Chickens, Broilers.

Telephone 659. Free Delivery.

KINGSTON'S BUSIEST DEPARTMENT STORE

CHILDREN'S WINTER VESTS OR PANTS
Best quality; full bleached; flat seams
2 TO 10 YRS. 45c 12 TO 16 YRS. 55c

VAN WAGENEN'S

WOMEN'S MERODE KNIT UNDERWEAR
Medium weight in all styles
REGULAR SIZE $1 EXTRA SIZE $1.25

THIS WILL BE THE MOST POPULAR SPOT IN KINGSTON SATURDAY

Smart New Crepe and Cloth Frocks
—FOR WOMEN AND MISSES
$10.00
SLIM—STRAIGHT—LONG ALL THE NEW MODELS
Flowing sleeves, plaited panels, irregular hem line. Developed in
POIRET TWILL SERGE TRICOTINE
Colors are Black and Navy
Sizes 16 to 42

Autumn Frocks of Crepe and Satin
WOMEN'S **$15.98** MISSES'
Attractively fashioned. Combinations of Caravan Crepes and Serges. New circular skirt. New sleeves and neck line.

SKIRTS—
Newest Autumn styles and colorings in Prunella Cloth
Side and box plaited models. Stripes and plaids. Brown, Navy, Black, White and combination colors. Waist bands 26 to 30
$5.98—$6.98

SUITS—
Of Latest Fashion For Women and Misses.
Developed in Poiret Twill and Tricotine. Long straight lines, handsomely lined. Strictly tailored. Colors are Navy and Black. Sizes 16 to 44
$24.98

EXCEPTIONAL HATS $5.00
To say they are exceptional at this price is putting it mildly because they feature the best of the newer modes. Cleverly styled of Panne and Lyons Velvet. Shapes for matron or miss
—COME IN AND TRY ON THE NEW BOBBED HAIR HATS

NEW BLOUSES
AT LOWER THAN ELSEWHERE PRICES—OF COURSE

Caravan Print Overblouses $7.50
The newest material for Blouses. All Silk in a fine crepey weave. Oriental designs and colorings

Overblouses at $8.98 to $11.98
Entirely new in style. A touch of the Orient in coloring and embroidery.

Fine Hand Made Blouses $4.98
—FOR LARGER WOMEN
Made of fine French Voile. Tuxedo fronts. Hand drawn collars. Real lace trimming. Sizes 48 to 54.

New Top Coats For Women and Misses $12.98
Mannish models that are at once so comfortable and good looking—swagger—smart. Developed in the rough surfaced fabrics—Over Plaids, Novelty Weaves and all of the fashionable materials of the season. Full Silk lined, half lined and unlined. Colors are Brown, Tan, Gray and Mixtures.

Newest Wraps and Coats $17.98 to $69.98
—For Women and Misses
Coats and Wraps that express the newest ideas in FABRICS, STYLING and TRIMMING. Some are handsomely trimmed with Fur collars and cuffs.

Men! Silk Knitted Neckwear 55c
Pure Silk in novelty weaves—also Italian Greenadines. Sold elsewhere at $1.00 and $1.25

SMALL AXMINSTER RUGS
A full line of choice patterns in small sized rugs. The best Axminster quality.
3x6 ft. $4.98 and $6.98 27x54 in. $2.69
18x36 in. $1.79

AXMINSTER HALL RUNNERS
In Blue and Rose designs. Rich deep nap.
9 ft. x 27 in. **$7.89** 12 ft. x 27 in. **$9.98**

Sunfast Fibre Silk Draperies
New Fall line. Yard wide. Let us help make your selections.
A $1.25 value at **98c yard**

2000 yds. of New Drapery and Upholstery Cretonnes
In a line of patterns to suit every want
25c to 79c yard

Women's Silk and Wool Hosiery $1.59
Wide rib in Tan and Gray
WOMEN'S $1.39 WOOL HOSE $1.00
Drop stitch. Navy, Gray and Camel
$3.00 ENGLISH WOOL CLOCKED HOSE $2.50
Pure wool. Made in England. Hand embroidered clox. All the new shades. Fashioned leg.
$2.50 ENGLISH WOOL HOSE $1.98
Pure wool. Wide ribbed. Pearl, Camel and Brown.

DAINTY NECKWEAR 49c
The very newest in Collar and Cuff Sets. Peter Pan and Tuxedo styles
LACE VESTEES WITH COLLAR 59c

Boys or Girls School Shoes $2.98
Solid leather throughout. Made to wear. Black and Tan Calf

9x12 AXMINSTER RUGS
In beautiful Persian and Oriental designs. Only a few left.
A $35.00 Special at **$29.50**

9x12 "Dozar" WILTON RUGS
Heavy made in a beautiful line of wanted patterns. A rug you have been looking for.
A real $85 value **$69.00** 8.3x10.6 Size $65

GIRL'S NEWEST
Gingham Dresses $1.39 to $1.98
Just arrived—the newest Fall models for girls between the ages of 2 to 14 years. Neat checked and plaid designs. Fast colors that will withstand frequent washing. Come in and see how extremely pretty these dresses are.
—Second Floor Front

Boston Bags $1.98
Real grain leather in brown and Mahogany. The last word for shopping and [illegible]

Boy's All Wool Two Pants Suits $9.98
Made to [illegible] at $12.98. And as a matter of fact they [illegible] at this price at a [illegible] stores. Tweeds, Cheviots and Cassimeres—the handsomest [illegible] you could find [illegible] boys wear—[illegible] seams taped for extra service. New snappy models. Sizes 7 to 20 years.
BOY'S SCHOOL SUITS $4.98
Well made Suits of [illegible] wearing Cassimeres and Mixtures.
—Worth $6.98
BOY'S CORDUROY SUITS $5.98
—With two pairs pants
BOY'S CAPS 95c
BOY'S TWEED HATS $1.00
LITTLE BOY'S ROUND SAILOR HATS OF NAVY 79c

Warm Flannelette Garments for Cool Weather

Outing Flannel Gowns
Worth $1.00. Pink and blue striped or plain white. High neck, long sleeves and low neck, short sleeves. Excellent quality and well made.
79c

Outing Flannel Gowns
$2.00 value. Extra heavy quality Outing. With or without collars. A big bargain at
$1.49

Children's Knit Sleepers
—Silver gray sleepers. Made with attached feet. Sizes 1 to 8 years. Very special at
69c

Women's Flannelette Bloomers
Regular and extra sizes. Extra full cut and reinforced.
50c

Children's Outing Gowns
The $1 kind. Pink and blue stripes. Cut wide and long for warmth and comfort. Sizes 4 to 14 yrs
79c

A SHOPPING PLACE FOR THRIFTY PEOPLE

SLASH FOR SLASH IS JOHN'S MOTTO

Italian Saw in Present's Store Another Who Had Slashed Him Three Years Ago and Tried to Even It Up—Found Hiding Under a Bed.

If any one slashes you, slash them back when you get the chance. That seems to be the motto of John Nanbro, an Italian, 30 years old, who is under arrest on a charge of slashing the face of Eugene Malone, another Italian, of Ulster Landing, in the five and ten cent store of Sam Present on lower Broadway late Thursday afternoon.

According to the story of the slashing as gathered by the police department, Nanbro claims that about three years ago in New York city he was slashed about the face by Eugene. There are some scars on John's face which he said were from the wounds inflicted at that time.

Thursday afternoon as John was passing Present's store he glanced in and saw Eugene, who he had not seen since the slashing, and then and there he decided to even up the score and entered the store. Eugene claimed that John used a small penknife and slashed him on the side of his face.

After slashing Eugene up John disappeared. Immediately after the slashing, Tom Gallo, of Ulster Landing, who knew Malone, appeared on the scene with his car and together with Officer Sachloff rushed Eugene to the Kingston City Hospital where his wounds were dressed. They proved to be gashes which will likely leave some ugly scars.

At the hospital Chief of Police Wood obtained from Eugene a description of John and it was broadcasted throughout the city to the officers on beat and a general search was started for John by officers on foot and in three automobiles.

Shortly after 6 o'clock police headquarters received word from Officer Simpson that he had learned that John was hiding in the house of Michele Amorello at No. 4 Fair street and as there were several exits to the house, he asked that aid be sent.

Chief Wood got together five other policemen and rushed them to the house armed with search lights. At the house the officers were informed that they had been misinformed, as John was not in the house. As Officer Simpson had learned that some of John's friends had rushed him to the house in a taxi, the officers insisted on entering the house and making a search.

They went from room to room and finally found John hiding under a bed and hauled him out.

This morning in police court John was represented by Attorney Chris. J. Flanagan, who entered a plea of not guilty for his client to the charge of assault in the second degree. Judge Schirick fixed the bail at $750, and adjourned the hearing for one week.

Eugene after having his wounds dressed was able to return to his home from the hospital and appeared at police headquarters this morning to press the charge against John, who now claims that he did not slash Eugene with a knife but used his finger nails.

LOCAL DEATH RECORD.

Recent Deaths and Funerals of Persons in This Vicinity.

Harriet D., widow of the late William H. Ackerman, died Thursday at her home, 36 Henry street, in the sixty-sixth year of her age. Two daughters, Mrs. Bernard E. Roach and Mrs. E. D. Gerrald of New Paltz, and two sons, Townsend of Saugerties and Wade of New York survive. The funeral services will be held at the residence of her daughter Mrs. B. V. Roach on Henry street, Saturday at 2 p. m., with interment in Wiltwyck cemetery.

Philip Empt died at the home of his son, Claude, on Childs street, Elenville, Sunday night from paresis. His remains were taken to Lackawack Thursday, where services were held at 11 o'clock in the Lackawack Church, followed by interment in the Yagerville Cemetery. Deceased was a son of Charles Empt and his wife Caroline Easman and was born in the town of Rochester 72 years ago. His wife died seven years ago. He leaves three sons, Fred on the old homestead at Yagerville, Ezra of Bruynvile and Claude at whose home he died, also one daughter.

John A. Christiana, a well known local young man, died suddenly at Weehawken on Wednesday evening. Mr. Christiana was employed as brakeman of the West Shore Railroad and returned to his rooming house after his usual day's run and retired to the bath room, where his lifeless body was found two hours later by his brother Claude, with whom he roomed. The sudden death was due to heart failure. The remains were brought to this city Thursday evening to the home of his grandmother, Mrs. Elizabeth Schellinger, No. 1 Clinton avenue. The funeral will be held Sunday afternoon, at 2 o'clock. Interment in Rosendale Plains Cemetery.

Frank Kolts, a highly respected citizen of this city, died Thursday afternoon after a long illness, aged 82 years. Mr. Kolts resided in this city 76 years and retired a few years ago, after 38 years with The Hutton Company as foreman and brick burner. For 32 years he was a carpenter and machinist with the Terry Brothers. He is survived by one son, George Kolts, of this city; three daughters, Mrs. Mary Flick, Mrs. J. E. Kiersted and Mrs. Henry Geiske of this city, and one brother, Herman Kolts, of Detroit, Mich. He also leaves eight grandchildren and two great grandchildren. The funeral will be held from his late home, No. 44 Foxhall avenue, Monday afternoon at 2 o'clock. Interment in the family plot in the Wiltwyck Rural Cemetery.

Judging Others by One's Self.

Confidence in another man's virtue is no slight evidence of a man's own.—Montaigne.

Get Back Your Health and Strength

Drink Utica Club Pilsener

Win back your old-time appetite, bounding health and high spirits. If Utica Club Pilsener won't do it, see your doctor.

Utica Club Pilsener is rich in vitamines, which rebuild worn-down tissues in the body. It stimulates the appetite so that you eat with zest. It aids digestion, so that your food nourishes and sustains. It supplies the liquid needed to keep your system clear. And its delicious, tangy flavor makes it a pleasure to drink.

Try drinking Utica Club—at meals, between meals, before retiring. Take it regularly, and feel your ambition and "pep" begin to come flooding back. Satisfaction guaranteed or money refunded after drinking six bottles out of a case. Order a case today. 24 bottles $1.75. Made exclusively by the West End Brewing Company, Utica, N. Y. At your grocer's, or phone 1966 or 3405-R. Kramer & Sigel, 76 Chambers street, Rondout, local distributors.

Royal Road to Success.

Whatever your occupation in life may be apply yourself to it seriously and diligently. Let it be the subject which dominates your thoughts, because your success will be measured by the interest you take in what you are doing. Intense interest will mean close application and hard work and it is only along that road that success and contentment are to be found.—Exchange.

TOMORROW SATURDAY

7:30 P. M. will be your opportunity to buy.

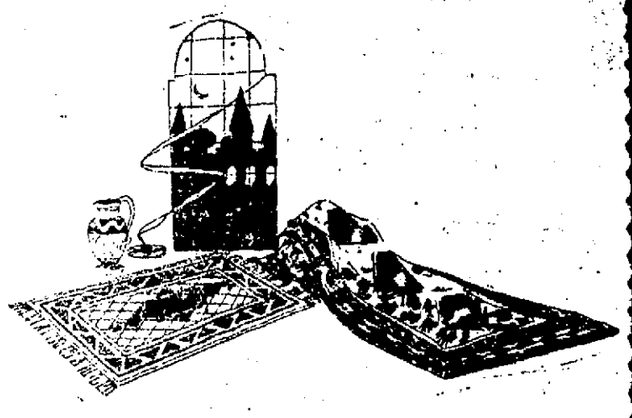

ORIENTAL RUGS AT AUCTION

PEOPLE OF KINGSTON who have seen the large stock of small, medium and large size Oriental Rugs which will be offered for sale by Mr. Sterling Foster, of the Waldorf-Astoria, New York city, on the Second Floor of Rose, Gorman, Rose, 7:30 p. m. Saturday, all say it is the most exquisite collection of rugs ever seen in Kingston.

Rugs all made by hand, beautiful in design, wonderful in workmanship which will last a lifetime.

By order of a New York Importer, Mr. Foster can sell at the import price rugs for halls, dining rooms, living rooms and bed rooms, saving you 33 1-3 to 50%, Sarouks, Bokharas, Kazaks, Kirmans, Beloochistans, which have been imported before the raise in our tariff before the present unsettled conditions in Asia Minor.

Take advantage of this sale to beautify your home or your office by making a small investment in the finest carpets in the world. Come and tell your friends to come. This advertisement will not appear again.

7.30 P. M. Saturday, the 30th

SECOND FLOOR

Rose-Gorman-Rose

KINGSTON

Fall 1922

Lovin's

326 WALL STREET

AUTUMN OPENING DISPLAY

Saturday, September 30, '22

Coats

Of the latest models, made from all the wanted materials, fur trimmed and plain..... $15.00 to $95.00

Suits

Made from all the new soft finish materials, with trimmings of fur, also the plain tailored suits of Twills and Worsteds ..... $19.98 to $75.00

Dresses

An exquisite display of all that's new and popular, a beautiful showing at prices that will astonish $10.98 to $59.00

Millinery

$3.95 to $10.00

For this occasion hundreds of new Fall Hats for street or dress wear. Every hat made of good Lyons and Panne Velvets. Come and compare our styles, quality and prices.

Junior and Children's Coats

$4.98 to $25.00

The most complete line of Children's Coats and Dresses in the city. Come, bring the children.

YOU'LL GET THE BEST AND MOST FOR YOUR MONEY AT

LAY'S SATURDAY SALE

Home Dressed Pork!

Pork Shoulders, foot on	15c lb	Whole Legs Pork, foot on	22c lb
Pork Shoulders, foot off	16½c lb	Whole Legs Pork, foot off	28c lb
Loin of Pork, rind on	22-24c lb	Fresh and Salt Belly Pork	22c lb
Flat Spareribs, fresh and salt	12c lb	Fresh Pigs' Feet	1c ea
Pure Lard, 2 lb pails, 35c; 5 lb pails, 75c		Pork Sausage Meat	22c lb

EXTRA "19c SPECIALS"

HOME PORK CHOPS, lb
FRESH HAMBURG STEAK, lb
CHUCK STEAKS AND ROASTS, lb
FRESH STEWING BEEF, 2 lbs
PLATE CORNED BEEF, 2 lbs
NECK SPARERIBS, fresh and salt, 3 lbs
NEW POTATOES, 8 lbs.
NEW ONIONS, 4 lbs

19c

California Hams	14½c lb	Skinback Hams, half or whole	26c lb
Smoked Pork Tenderloins	35c lb	Bacon Strips, 26c lb; sliced	30c lb
Whole Legs Veal	27c lb	Small Strips Rib Bacon	24c lb
Veal Loaf	28c lb	Stewing Veal	20-22c lb.
Ribroasts Beef	24-28c lb	Roasting Veal	28c lb
Frankfurters	24c lb	Whole Cuts Round Steak	28c lb
Ring and Garlic Bologna	20c lb	Liver Sausage	15c lb
Polish Bologna	22c lb.	Ham Bologna	24c lb
Braunschweiger	25c lb	Fresh Fowl, Ro. Chickens and Broilers	

HIGH GRADE CONFECTIONERY!

French Mixed Creams	18c lb	Chocolate Cream Drops	18c lb.
Mixed Chocolates	18c lb	Fresh Gum Drops, 2 lbs	25c
Fresh Jelly Beans	15c lb.	Nice Grapefruit, 3	25c
American Mixed Candy	15c lb.	Burnt Peanuts	20c lb
Chocolate Marshmallow Bars, 6 for	25c	Angelus Marshmallows, 2 pkgs	15c

PHONE 246

J. A. LAY

Free Auto Deliveries Anywhere in City.

121-123 Hasbrouck Ave.

PUBLIC MARKET WAS DULL TODAY

There was but little business at the public market on Cornell street today it proving one of the dullest days of the season. Starting next week the market will be open but three days a week, Tuesdays, Thursdays and Saturdays.

Earth's Original Crust.

The earth's original crust, so far as is known, is in the uplands north of the Gulf of St. Lawrence. These Laurentian rocks are believed to have been the first to emerge from the fires of the past.

Prof. Clyde Van Steenberg

Will open his dancing class Monday evening, October 2nd, at Clermont Hall. Lessons, 7 to 8; assembly, 8 to 12 Imperial orchestra.—Advertisement.

ENTERTAINMENT AND BALL OCT. 12

One of the biggest social events of the season will be the entertainment and ball Thursday evening, October 12, at the state armory under the auspices of the Cristoforo Colombo Society. There will be two orchestras for dancing. The entertainment will be under the direction of Al King Tickets are now being sold and a record breaking attendance is expected.

Mrs. Foster Granted Divorce.

On interlocutory decree of divorce has been granted plaintiff by Supreme Court Justice Staley at Albany in the action brought by Mrs. Wallace Foster against her husband, Wallace Foster, manager of the Beekman Arms, Rhinebeck. The interlocutory decree was filed in the Ulster county clerk's office on August 4 Frank W. Brooks is attorney for the plaintiff.

Gen Sir Charles Harrington

General Sir Charles Harrington commands the British military forces in Turkey and is prepared to attack Mustapha Kemal Pasha should the latter persist in his attempt to enter Constantinople and cross into European Turkey.

BROPHY ALL STARS AT EAST KINGSTON SUNDAY

Manager Bill Brophy will take his famous All Stars to East Kingston Sunday to meet the fast team representing that place. This team was defeated by East Kingston a few weeks ago, but since then Manager Brophy has greatly strengthened his team and is confident that they will will win Sunday. Manager McNally of the East Kingston Club will use his famous battery of Volker and Watzka. These men have formed the battery for East Kingston all season, and besides doing good playing they have also made some of Kingston's best pitchers and catchers look foolish The battery for the All Stars will be Dugan and Didzik Game will start promptly at 2 30 o'clock.

First Christmas Card.

A stationer has reminded the "Way of the World" columnist of the London Morning Post that the first Christmas card was published more than seventy-five years ago. This beautiful token of remembrance and friendship, writes the columnist, was invented by Sir Henry Cole, who, in 1846, asked J C Horsley, R A, to design a popular Christmas greeting to be materialized as a card transmissible through the penny post A trellis of rustic work in the Germanesque style divided the card into a center and two side panels The sides were filled by representations of the feeding of the hungry and the clothing of the naked. Of the first Christmas card a thousand copies were sold.

V. SHADER

44 EAST STRAND, RONDOUT

PHONE 626 GROCER AND BUTCHER FREE DELIVERY

SPECIALS FOR SATURDAY, SEPT. 30, 1922.

New Sure Rising Buckwheat Flour. 5 lb bag, 38c	Granulated SUGAR, 7c lb	24½ lb bag Christian Matchess Flour, $1.10
Pink Alaska Salmon, 2 cans, 25c	Bulk Oat Meal .....5c lb	
Large Size No. 3 TOMATOES, 15c can	No. 2 TOMATOES, 2 cans, 25c	Best Creamery BUTTER, 43c lb
Small Size Evaporated Milk, 5c can	Domino Sugar Honey, 20c jar	
Home Made PORK SAUSAGE, 30c lb	Prime Rib ROAST BEEF, 28-30c lb	Legs of Dutchess COUNTY PORK, Whole, 28c lb
Stew Lamb.....22c lb	Thompson's Regular Hams. 28c lb	
Home Dressed VEAL, 32-35c lb	Fancy Pot ROAST BEEF, 28c lb	Home Made LIVERWURST, 25c lb
Home Made Frankfurters, 30c lb	Home Made Bologna, 25c lb	

Can Clothes Alone Bring Charm?

THIS is the story of Winifred Morris—Winnie of the pale little face, the wistful brown eyes, and the hesitating, shy little manner. If Winnie passed you by, once, twice, thrice, you wouldn't have seen her. She was colorless, usual and commonplace. And yet, underneath her unattractive exterior there was a heart that went bump! bump! bump! every time she passed Billy Weston. And her eyes glowed like two deep, luminous pools. But Billy never knew. He never even *saw* Winnie Morris. Her sighs, her dreams, her hopes were all buried deep in her own little heart. Billy—why Billy went with the smartest girls in town! What chance had colorless little Winnie?

None. Not a chance in the world—unless—unless— Strange how there is always some little thing that flashes into a person's life and changes the entire color of the horizon! Winnie's rich Aunt Dora came to town! She gave one searching look at Winnie and read things that no one else suspected.

Aunt Dora was a darling! A woman of the world. She knew a few things about men, women—and clothes. And she packed Winnie off to a shop which not only had really beautiful apparel but which employed saleswomen who knew a thing or two about dressing types.

And when Winnie came back! When Winnie came back, *Billy Weston was carrying her bag!* How did it happen? He saw her get off the train. He stared at the slim, lithe, young form that swung down the platform. She wore a modish suit, a tricksy little hat faced with peach that gave a glow to her cheeks, and a little choker of fur that caressed her chin. There was a lilt and a dash to her. She walked with an air that said, "I look well and I know it!" Billy's eyes almost popped out of his head. "Bless my soul!" he cried. "If it isn't little Winnie Morris!"

Of course Billy married Winnie—but not before she had learned a great feminine secret—that charm is power; and that clothes alone can give more charm than most women know.

* * *

Are *you* satisfied with your appearance? Do the clothes *you* wear enhance your graces? Do people *see* you and admire you? Do they tell you how attractive you look?

We can do for you just exactly what Aunt Dora did for Winnie. We will study your needs; we will help you select apparel that will develop new beauty in you! *Now is the time*—while the most stunning modes of fall are yours to choose from!

Weisberg's Specialty Shop

271 FAIR ST KINGSTON, N.Y.

HOT WATER

WHERE IT HELPS YOU MOST

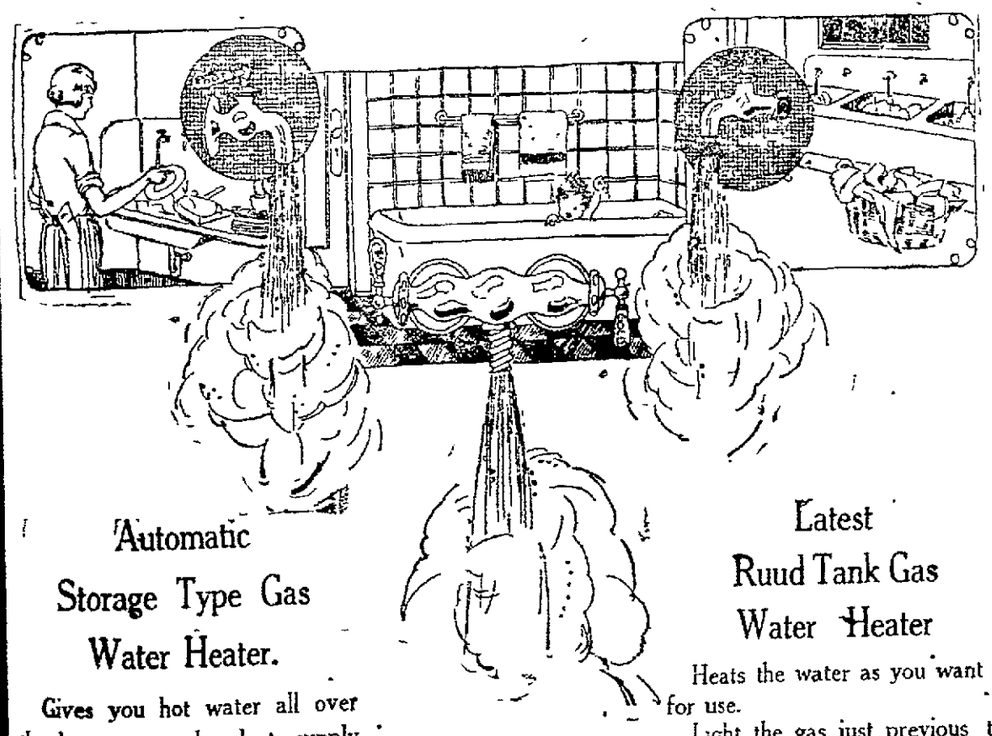

Automatic Storage Type Gas Water Heater.

Gives you hot water all over the house—an abundant supply at all hours. The water is heated automatically maintained at any desired temperature.

Latest Ruud Tank Gas Water Heater

Heats the water as you want it for use.

Light the gas just previous to turning on the bath water or while you are getting the clothes ready to wash.

For Another Week Only

Special Price and Special Terms On Both Types of Heaters

GAS & ELECTRIC CO.

611 BROADWAY TELEPHONE 1400

Punishment.

She was only three years old, but she was very vain After all, age has little to do with vanity

Her governess found her the most difficult of the three children to manage, and the whole family was surprised when they discovered that the young girl who was hired to wheel the baby out in the park could manage her as easily as if she were a model child

"How do you do it?" the mother asked one day

The girl smiled "She's easy enough to handle" she said "Mademoiselle always tries to reason with her That doesn't do any good because she just turns unthinking ears to her But when I have her out if she won't behave, I just take her little curls and tuck them away up under her hat so no one can see them Then in about two minutes she'll promise to be just as good as gold if I'll only pull them out again."

Books Centuries Old.

Some of England's oldest art treasures, from Durham cathedral's monastic library, were recently brought to London and placed on view at the Victoria and Albert museum Most of the work in northern English of the earlier Anglo-Irish schools of Lindisfarne and Durham, and the examples of calligraphy and illumination range in dates from the Seventh to the Fourteenth century. Among the manuscripts are two traditionally attributed in the Middle ages to the venerable Bede, but this ascription is not now accepted. There are, also, several of the books given to the monastery by the Bishops William de St. Carileph (1080-1096) and Hugh de Pulset (Pudsey) 1154-1195. Three of the four volumes of Pudsey's Bible, as one of the most splendid in existence, are included in the exhibit.

A Word for Mothers-in-Law.

A Pennsylvania preacher blames mothers-in-law for 75 per cent of the matrimonial disasters and refers to them as "mother-out laws" We venture to say mothers-in-law and fathers-in-law have done more to prevent matrimonial shipwrecks than all the law and the gospels, asserts Capper's Weekly. The old folks know the reefs and how to steer by them, and they wish the young folks to have a prosperous and reasonably happy voyage. Mothers-in-law and fathers-in-law are the beacon lights of the matrimonial sea. They shine on every dangerous shore and certainly the world never had greater need for them than at present.

Special Sale

— FOR —

Friday and Saturday

Fricassee Chicken	22c	Soup Chicken	22c
Very Good Hens, medium size	30c	Large size	33c
Spring Chicken	33c	Milk Fed Broilers	33c
Spring Ducks			35c

DRESSED, DRAWN AND DELIVERED FREE.

KINGSTON POULTRY COMPANY

39 Ann St. TELEPHONE 1581 Kingston, N. Y.

The UP-TO-DATE Co.

New Hats

The brims and the trims of the Fall season—The Cloche and Turban effects that Paris approves—the large bows and drooping plumage of fashion—these and every other conceit of the mode are presented here tomorrow.

$5 to $35

The UP-TO-DATE Co.

KINGSTON AND EVERYWHERE.

PORT EWEN.

Port Ewen, Sept. 29.—Miss Norma Wells of Montclair, N. J., is visiting Miss Minnie Townsend on Main street.

Mrs. W. J. Falsinger and family, who have spent the summer at their farm on Salem street, have returned to their home in Brooklyn.

Mrs. Cora Harrington of Norwich, N. Y., and Mrs. Minnie Pratt of Jersey City spent Tuesday with their cousin, Mrs. Samuel Paradee, on Broadway.

Mrs. Elliot Hotaling and daughter, Miss Hilda Hotaling, of Edgewater, N. J., are guests of Mr. and Mrs. Ezra Hotaling and Mr. and Mrs. William Hotaling on Broadway.

Methodist Episcopal Church, the Rev. George E. Wright, D. D., pastor—Sunday school, 10; morning worship, 11. The Rev. Rollin O. Everhart, D. D., will preach. After the service the monthly meeting of the official board will be held. Epworth League, 6:30; evening worship 7:30. Theme, "Hearts Versus Garments." Everybody cordially welcome.

Church of the Presentation, the Rev. Thomas Sanderson, rector.—Mass, 7:30, 10:30. Sunday school, 2 o'clock.

Mr. and Mrs. Robert Hotaling, who have been the guests of Mr. and Mrs. George Hotaling in Tannersville, have returned to their home on Salem street.

Pythian Theatre, Port Ewen.

Tonight, "The Daughter of Devil Dan." Chapter 7 "Adventures of Robinson Crusoe." Fox News.
—Advertisement.

Chicago Grain Market.

By Telegraph to The Freeman.

Chicago, Sept. 29.—Wheat closed ⅛ to 2¾ lower. Corn closed ¾ to 1⅞ lower. Oats, ⅛ to ⅝ lower.

Closing Prices.

Wheat—Sept., 108¼; Dec., 104 @ ⅛; May, 107⅝ @ ¾.
Corn—Sept., 62½ @ ⅝; Dec., 58½ @ 58⅝; May, 61 @ ⅛.
Oats—Sept., 41⅜ @ ½; Dec., 36⅝; May, 38¼.

SOCIETY NOTES.

Card Party a Success.

The euchre and five hundred party held at the Knights of Columbus hall Thursday evening for the benefit of Joan of Arc Church, Woodstock, was very largely attended and a substantial sum was raised. The affair was conducted under the auspices of the Catholic Daughters of America. Following the card playing, refreshments and dancing were enjoyed.

Fay-Buckley.

A pretty autumnal wedding took place in St. Colman's Church at nine o'clock Thursday morning, September 28, when Kathryn Agnes Buckley became the bride of Michael J. Fay. The ceremony was performed by the Rev. David C. O'Connor and the attendants were Jane Buckley, a sister of the bride, and George Fay, a brother of the groom. Mr. and Mrs. Fay will spend a brief honeymoon in New York and Long Island and upon their return will reside in a newly furnished home in East Kingston.

Lebert-Sickler.

At three o'clock Stanley F. Lebert and Miss Lillian M. Sickler were united in marriage at the rectory of St. Peter's Church, Father Ostermann officiating. The bride was charmingly attired in white canton crepe trimmed with georgette, with hat to match. She also carried a shower bouquet of bride's roses. The attendants were the newly-married couple, Mr. and Mrs. Louis T. Schuberg. After the ceremony a reception was held for about fifty relatives and friends at the new home of the bride's parents. Miss Sickler received numerous presents, including silver, cut glass, linen and other useful articles. Mr. and Mrs. Lebert will reside at 146 East Chester street, this city. After a bountiful repast was served the two happy couples left amid a shower of rice, confetti and rose leaves, for a short honeymoon to New York city and New Jersey.

Ungallant Italian Proverb.

The purse must shed its contents to insure the continuance of the lady's smile.—Italian Proverb.

DEVOTED TO BLIND PONTIFF

Living Buddha, Made Sightless by Dissipation, Commands Veneration of Millions of Followers.

The living Buddha has a double personality. He is clever, penetrating, energetic, but at the same time he indulges in the drunkenness that has brought on blindness. When he became blind, the lamas were thrown into a state of desperation. Some of them maintained that Bogdo Kahn must be poisoned and another incarnate Buddha set in his place; while the others pointed out the great merits of the pontiff in the eyes of Mongolians and the followers of the Yellow Faith. They finally decided to propitiate the gods by building a great temple with a gigantic statue of Buddha, according to "Black Magic of Mongolia," by Ferdinand Ossendowski, rendered into English by Lewis Stanton Palen in Asia Magazine. He never ceases to ponder upon the problems and well-being of the church and of Mongolia, and at the same time he indulges himself with useless trifles. A retired Russian officer presented him with two old guns, for which the donor received the title "Tumbairr Hun"—"Prince Dear-to-My-Heart." On holidays these cannon were fired, to the great amusement of the blind man. Motor cars, gramophones, telephones, crystals, porcelains, pictures, perfumes, musical instruments, rare animals and birds, elephants, Himalayan bears, monkeys, Indian snakes and parrots—all these were collected in the palace of "the god," but all were soon cast aside and forgotten. The blind pontiff is regarded with the deepest reverence. Before him all fall on their faces. Khans and hutuktus approach him on their knees. A drunken blind man, listening to the banal arias of the gramophone or frightening his servants with an electric current from his dynamo, a ferocious old fellow poisoning his political enemies, a lama keeping his people in darkness and deceiving them with his prophecies and fortune telling—he is, however, not an entirely ordinary person.

TO REVIVE DOMESTIC WEAVING

Movement in England to in a Measure Restore System Which Preceded Modern Factory.

A short time ago an Indian came into Lancashire from a training school in Paris and promised a huge order to anyone who could invent a single hand-spinning spindle with an automatic feeder of raw cotton. This was to be used to help crush the factory system of India by a revival and extension of hand spinning, and with it, domestic weaving.

The idea should not be impossible, but the difficulty of providing the mechanism is to make it light enough in weight to be easily moved about, also to make it cheap enough for any poor householder to purchase. India has about 2,000,000 hand looms employing 5,000,000 or 6,000,000 men, women and children, consuming more than 250,000,000 pounds of yarns.

In England the art of domestic weaving has been practically lost. It was superseded nearly 100 years ago by the rapid advance of the automatic loom and the factory system. But there has been a suggestion recently that some attempt should be made to reintroduce domestic weaving on a more modern plan than that which has been pushed out. Domestic hand-loom weaving may still be found in isolated places and it has also been taken up by disabled soldiers.

Hopes to Bring Rain by Wireless.

Sir Oliver Lodge, England's veteran scientist, knows how to play on the imagination of his countrymen. On his seventy-first birthday he casually announced that much of his time is devoted to wireless research work, but for the time being he shall keep the results of his experiments dark. He believes that there is a great future for broadcasting.

Being asked what he thinks is the cause of England's protracted drought—last year was the driest of all recorded English summers, and there has been some duplication of it this year. "The atmosphere wants electrifying," he said. "Some day, I have no doubt, a method will be found to electrify the atmosphere to produce rain at will. It is one of my dreams of the future."

The Nth Degree.

Armond is learning to count. He doesn't seem to be enjoying his lessons, however, and after he has painfully and slowly enumerated one, two, three, four, five, six, seven, eight, nine, ten, he stops, and no amount of coaxing can get him to go further, although Polly, his year-and-a-half-old sister, counts nobly on to one hundred.

The Woman therefore feels highly flattered, for one night recently, after she'd told the wee lad a bedtime story, he flung his arms around her neck and said: "Oh, such a lovely story! I love you to the end of the numbers."—Chicago Journal.

Helium From Beryl.

A distinguished English physicist, Professor Strutt of Cambridge, has discovered a notable quantity of helium in beryl sent to him from New Hampshire. A remarkable fact in this relation is that the mineral appears to be absolutely without radio-activity. As is now generally known, helium is a product of radioactive minerals. Professor Strutt, surprised by the result obtained, states that it seems likely that here is a case of rayless change of atomic constitution, and it may lead to further unexpected discoveries.—Exchange.

The Frugal Chinese.

The Chinese, says W. Cameron Forbes in his book, "The Romance of Business," have reduced thrift to "an exact science." With the individual Chinese it is, he asserts, a question of either "save or starve," hence he has become "the most frugal and the least wasteful man on earth."

FINANCIAL AND COMMERCIAL

By Telegraph to The Freeman.

New York, Sept. 29.—The stock market was weak at the start today. U. S. Steel showed a loss of ¾ at 101⅛ while Republic Steel rose 1¾ to 59 and Midvale was 1 lower at 32½. Baltimore & Ohio yielded 1 to 53 and Canadian Pacific dropped over 1 point to 142¾. Studebaker yielded ¾ to 125 and Utah Copper showed a loss of ¾ at 65½.

U. S. Steel sold around 101⅝. Baldwin Locomotive rose from 131¼ to 132. Mexican Petroleum from 181 to 183 and Studebaker from 124⅜ to 125⅜.

The maket showed a better tone in the afternoon, many of the leading issues recovering from 1 to 2 points. Studebaker moved up 2 points to 120 and Gulf States Steel rose 3 points to 86¼. United Retail Stores showed a gain of nearly 3 points at 80⅞. Standard Oil of New Jersey reacted 3 point to 196.

Meteorites.

Though there is some uncertainty as to the origin of meteoric stones or meteorites, says the Scientific American, they probably are the minute fragments of the primitive solar nebula that failed to be swept up originally in the formation of the larger members of the system, and which finally chanced to be trapped by the earth's atmosphere.

DIED.

ACKERMAN—In this city Thursday, September 28, Harriet D., widow of the late William H. Ackerman, in her 66th year.

Funeral Saturday from the late residence, 36 Henry street, at 2 p. m. Relatives and friends are invited to attend. Interment in Wiltwyck Cemetery.

CHRISTIANA—Suddenly at Weehawken, N. J., Wednesday evening, September 27, 1922, John A. Christiana, aged 19 years.

Funeral from the residence of his grandmother, Mrs. Elizabeth Schellinger, No. 1 Clinton avenue, this city, Sunday afternoon at two o'clock. Relatives and friends invited. Interment in Rosendale Plains cemetery. Arrangements by Leo V. Grogan.

KOLTS—In this city, Thursday afternoon, September 28, 1922, Frank Kolts, husband of the late Katharine Lutz Kolts, age 82 years.

Relatives and friends are invited to attend the funeral from his late home, No. 11 Foxhall avenue, Monday afternoon at 2 oclock. Interment in Wiltwyck Rural Cemetery.

PENNY—Suddenly at the residence of his sister, Mrs. P. H. Mooney, 9 East 87th street, New York city, September 27, 1922, John A. Penny.

The funeral will be held from his late residence, 48 Abruyn street, Saturday morning at 9:30 o'clock, and at St. Mary's Church at 10 o'clock, where a solemn Mass of requiem will be celebrated for the repose of his soul. Relatives and friends invited. Interment in the family plot in St. Mary's cemetery.

In Memoriam.

September 29, 1918—September 29, 1922. In memory of Aubrey D. Arnst, son and brother.

MR. AND MRS. ARNST.
Hurley, N. Y.

In Memoriam.

In loving memory of Private John G. Reilly killed in action in France September 29, 1918. "Gone But Not Forgotten."

PARENTS, BROTHERS AND SISTERS.

Any Hour — Ambulance! — Any Distance
LEO V. GROGAN
FUNERAL SERVICE
Cor. Wall & Pearl Sts. Phone 546

Established 1894.
C. D. HALSEY & CO.
27 Williams St. — New York City.
Investment Securities
BRANCH OFFICE,
260 FAIR ST., KINGSTON, N. Y.
Geo. G. Brooks,
Resident Manager.
Telephone 295.
Members of
New York Stock Exchange.

The Value of Statistical Service

The average investor, whose business interests require constant attention, finds it difficult if not impossible to familiarize himself with the constantly changing status of his investments. Our statistical department has the facilities for securing this important data, lack of which often results in loss of income.

If you hold securities about which you are doubtful, communicate with this department and we shall be glad to furnish accurate information and our opinion of their investment position.

Saddlemire & Co., Inc.
273 Fair St., Kingston.
Tel. 2068.
L. F. SADDLEMIRE, Res. Mgr.
Branch of
SADDLEMIRE & CO., Inc.
135 Broadway,
NEW YORK CITY.

S. BAKER & SON
35 NORTH FRONT STREET, UPTOWN
38 EAST STRAND, DOWNTOWN

We are offering the following line at the lowest prices in the city. Read every item.

Quilts from ..... $1.98 to $6.49
Blankets from ..... 98c up to $2.99 per pair
Children's Sweaters from ..... $1.00 up to $3.49
Men's Sweaters from ..... $1.00 up to $3.99
Ladies' Sweaters from ..... $3.49 up to $4.99
Children's Dresses from ..... 50c up to $6.89
Children's Suits from ..... $1.00 up to $5.49
Cretonnes fr ..... 19c up to 75c yd
Men's Shirts and Drawers for winter wear from ..... 59c up to $4.49
Men's Winter Union Suits from ..... $1.19 up to $5.00
Ladies' Winter Vests and Pants from ..... 50c up to $1.98
Ladies' Union Suits from ..... $1.25 up to $3.99
Children's Winter Union Suits from ..... 50c up to $1.50
Men's, Ladies' and Children's Stockings from 10c up to $1.98
Children's Pants from ..... 50c up to $1.25
Men's Pants from ..... $1.25 up to $2.98
Men's Overshirts from ..... 65c to $2.25
Men's Overalls from ..... 89c up to $1.85
Boys' Waists from ..... 50c up to $1.00
Trunks from ..... $8.98 up to $24.49
Suit Cases from ..... $1.00 up to $4.99
Traveling Bags ..... $1.00 up to $2.99
Felt Base Covering from ..... 35c up to 49c
Linoleum from ..... 75c to $1.19 sq. yd.
Linoleum Rugs ..... $7.49 to $12.49
Rugs from ..... $1.00 up to $39.98
Sets of Dishes from ..... $9.98 to $32.99
Lamps from ..... 50c up to $12.98
Wash Boilers from ..... 98c up to $6.49
Wash Tubs from ..... 49c up to $2.25
Wash Boards from ..... 35c up to $1.29
Ironing Boards from ..... $1.25 up to $2.98
Washing Machines from ..... $16.98 up to $19.98
Kegs and Barrels from ..... $1.00 up to $5.00
Jugs from ..... 20c up to $1.25
Stone Jars from ..... 15c up to $7.50
Fruit Jars from ..... 80c to $1.20 per doz.
Oil Heaters from ..... $4.49 up to $7.98
Parlor Coal Stoves from ..... $6.00 up to $35.00
Oil Cook Stoves from ..... $2.25 up to $24.00
Coffee Mills from ..... 75c up to $1.49
Mail Boxes from ..... 15c up to $1.99
Bath Room Rugs from ..... 75c up to $1.25
Men's, Ladies' and Children's Gloves and Mittens from ..... 10c up to $1.98
Children's Caps and Hats from ..... 25c up to $2.49

Complete line of Aluminum Ware, Enamel Ware, Crockery, Glass Ware, Wooden Ware and Paints.

MOHICAN
The Sanitary Market

MOHICAN MEADOWBROOK CREAMERY

The Butter Market is constantly advancing. The price we are today offering you the best quality fresh churned Creamery Butter is far below the actual value. But come, get what you want at this low price.

Right Fresh From the Churn — BUTTER — Just Cream Pressed into a Golden Ball

1 lb. 39c — You Cannot Buy Better So Why Pay More — 1 lb. 39c

Imported Domestic Cheese — Imported Edam Cheese, $1.65; Pineapple Cheese, 55c; Sapsago, each, 17c; Imported Roquefort, lb., 96c; Old English Cheese, lb., 48c; Club Swiss, lb., 48c; Young American, lb., 38c; Club Pimento, lb., 48c; Mild Muenster, lb., 36c; Club American, lb., 48c; Wisconsin Brick, lb., 32c; Fancy Limburger, lb., 38c; Snappy Cheese, each 14c; Neufchatel Cheese, each, 5c; Pimento Cheese, 14c; Philadelphia, each, 14c; Liederkranz Cheese, each, 14c; Extra Fancy Large Eye Swiss, lb., 52c.

BEEF — Government inspected. Heavy Western Steers
BEST CHUCK ROAST, lb. - 21c
LEAN POT ROAST, lb. - 18c
Fresh Cut PLATE, lb. - 8c
MEATY SOUP PIECES, lb. - 5c

Steak — Fresh Chopped Beef, cut from government inspected corn-fed western steers. No bones, no waste, all meat. A steak well worth a quarter. 2 POUNDS 25c

Mohican Bakery — Many Discriminating Kingstonians depend upon our baking. Green Apple Pie, 25c; Orange Square Cake, 15c; Large Jelly Rolls, 15c; Rich Angel Food, each, 25c; Big Rich Rocha Three Layer Cake, 50c; Rich Crullers, doz., 19c; Rich Chocolate Rolls, each, 20c; Raisin Pound Cake, lb., 25c; Large Coffee Rings, each, 15c; Big Rich Cup Cakes, doz., 24c; Boston Brown Bread, 10c; Sugar Buns, doz., 15c; Sandwich Rolls, doz., 12c; Maple Walnut Cake, 20c.

VEAL — Milk Fatted Home Dressed Calves
SHORT CUT LEGS, lb. - 29c
CHOICE MEATY CHOPS, lb. 26c
BREAST FOR STUFFING, lb. 16c

PORK SAUSAGE — All Pork, Little Dutchess County Pigs, the very best quality seasoning used. This sausage is made under our own supervision. Pound 19c

HAMS — Armour's Freshly Smoked, Little Picnic style ..... SPECIAL 15c lb.
COFFEE — MOHICAN DINNER BLEND Rich Flavor ..... Worth More. 25c lb.
BACON — Freshly Smoked Lean Breakfast Squares ..... SPECIAL 16c lb.

OYSTERS — The Famous Northern Grown. They are large and fat and have that deep sea flavor. No water, no waste, all meat, full flavor. Full Pint 35c

JAM — Pure Strawberry lb.—19c—lb.
ALL FRESHLY SMOKED — FRANKFURTERS, SLICED MINCED HAM, BOLOGNA, ALL KINDS, SLICED MEAT LOAF — Your Choice, All you want. 19c POUND.
JAM — Pure Raspberry lb.—19c—lb.

THE MOHICAN COMPANY
296 WALL STREET, Near JOHN ST., KINGSTON.

THE JOINERS.

News of Interest to Members of Fraternal Societies.

The following lodges hold regular meetings this evening:

Charles DeWitt Council, No. 91, J. O. U. A. M., 14 Henry street.

All members of Charles DeWitt Council No. 91 J. O. U. A. M., are requested to attend the meeting tonight as a matter in which every member is interested in will be brought up.

LOCAL DEATH RECORD.

Recent Deaths and Funerals of Persons In This Vicinity.

A memorial Mass will be offered at St. Mary's Church Saturday morning at 7 o'clock for John A. Joyce, who died in France, September 29, 1918.

Prof. Clyde Van Steenberg

Will open his dancing class Monday evening, October 2nd, at Clermont Hall. Lessons, 7 to 9; assembly, 9 to 12. Imperial orchestra.—Advertisement.

BUSINESS NOTICES.

STOP AND LISTEN.

Twenty-seven new records just received. Victors of course. E. Winter's Sons Music Store.

J. MOORE.
Metal ceilings. Telephone 387-J.

Beginning October 2, the Eagle Bus line will leave Kingston at 10:10 a. m. and 4:10 p. m. Leave Ellenville at 7:10 a. m. and 1.10 p. m.

Trucking and hauling. Local and long distance. Radatz, phone 574-R.

Hudson River Day Line

Steamers "Washington Irving," "Hendrick Hudson," "Robert Fulton." Daily including Sunday.

Down steamer leaves Kingston Point at 7.05 P. M. for Poughkeepsie, Newburgh, West Point, (except Sundays) Bear Mountain, Yonkers and New York City, arriving W. 129th St. 5:30 P. M., W. 42d St. 6:00 P. M., Desbrosses St. 6:30 P. M.

Up steamer leaves Kingston Point 2:15 P. M. to Catskill, Hudson and Albany, arriving at 6:50 P. M. Time table subject to change without notice.

Music. Restaurant. Luncheons.

Enter Now
MORAN
Business School
Day and Night. Burgevin Building

CLASSIFIED ADVERTISEMENTS

One Cent a Word

No Advertisement Less Than 25 Cents.

FOR SALE

FOR SALE—One one-horse lumber box wagon, with brake. Edward T. McGill.

FOR SALE—Used potato digger. Brink Crest, Lake Katrine.

FOR SALE—Building stone; blue; barn stone. 35 Brook street.

FOR SALE—Peony plants; fine ones; plant now for best results. Louis Heger, 108 Lucas avenue.

FOR SALE—Upright piano, mahogany case. 845 Delaware avenue.

FOR SALE—Cider barrel, six hoops, white oak, at $3.75; also cider at 16c. gallon; by the barrels, at Van Keuren Cider Mill.

FOR SALE—A baby carriage. Telephone 1947-F.

FOR SALE—Cow. Hamel, flagman, Esopus.

FOR SALE—Carpet loom, in good condition. S. Elmendorf, Route 1, Kingston.

FOR SALE—Chickens; old and young; Buff Brown Leghorn cockerels. Olson, 56 Chapel street.

FOR SALE—One large parlor stove, double heater. 744 Broadway.

FOR SALE—Hydrangea, forsythia, double lilacs, phlox, peonies, iris, etc. for fall planting; save fully a year by planting this fall. 556 Albany avenue. Telephone 1152-J.

FOR SALE—Store and grocery. 598 Broadway.

FOR SALE—One thoroughbred Ayreshire bull; 17 months' old. J. E. Haines, Kingston R. D. 2.

FOR SALE—One kitchen range, one sitting room stove and other furniture. 114 Clinton avenue. Phone 1025-R.

FOR SALE—Upright piano. 64 Foxhall avenue.

FOR SALE—New and second hand furniture, rugs and all kinds of floor coverings. We have the exclusive agency for Acorn ranges and parlor stoves; complete line of parts for Acorn stoves and other makes; also stoves for garages and stores, gas ranges, oil heaters, combination gas and coal ranges. M. Kaplan. Phone 2043. 66-68 North Front street.

FOR SALE—Grapes; four cents per pound, delivered. George Marz, Box 82, Union Center, Ulster Park, N. Y.

FOR SALE—Gas lamp, Morris chair, oak bed and Mason fruit jars. Telephone 557-J.

FOR SALE—Fine level 17 acre farm; excellent barns, wagon house, silo; fair seven room house; never failing stream running through the property; immediate possession; price $5,500, $700 cash required. Call at W. L. Burnett's office, Columbus Trust Co. Bldg., Newburgh, N. Y., Room 5.

FOR SALE—Five piece parlor suite, parlor stand. 34 Taylor street.

FOR SALE—32 Winchester Special, 22 Marlin repeater, one dozen No. 2 Victor traps, bamboo fishing rod and tennis racquet. Call after 5. Cross, 302 Wall street.

FOR SALE—Fur wraps and neck piece. Inquire 20 Smith avenue.

FOR SALE—Three hundred pullets, Rhode Island Reds, White Leghorns and Buff Orpingtons. C. Freer, Hurley, N. Y. Phone 644-F-4.

FOR SALE—150 White Leghorn pullets and roosters, four and five months old. Riverside Cottage, Eddyville.

FOR SALE—Apples on trees, about 50 barrels; variety of good winter apples. Call October 1 or later. Mrs. Mary Cole, St. Remy, N. Y.

FOR SALE—Wheel chair, sheet iron stove, wash bowls and pitchers. 24 Henry street.

FOR SALE—Parlor stove. 136 North Front street.

FOR SALE—Pigs, six weeks old, October 12. A. Berryan, 120 Boulevard. Telephone 572-W.

FOR SALE—Extension table, dishes and racks. 76 Grand street. Telephone 1947-J. Call mornings.

FOR SALE—Three small tables, electric lamps and oval mirror. Mrs. H. Speers, 182 North Manor avenue.

FOR SALE—Small heater stove, price $3.50; large one, $15. Phone 1654.

FOR SALE—Water power washing machine, large dresser. 3 Ten Broeck avenue.

FOR SALE—Upright Steck piano; first class condition; reasonable. Apply 169 Pine street.

FOR SALE—Square piano, in fine condition; will sell cheap. Phone 831-R.

FOR SALE—Parlor stove. Phone 477-M.

FOR SALE—Ice, 10 cents per 100 or by ton. John A. Fischer's Ice House, 334 Abeel street.

FOR SALE—Concrete building blocks. 168 Flatbush avenue. Phones 731-J or 1596-W.

FOR SALE—John F. Jelke's Good Luck Butterine, 30c. lb.; 5 lbs., $1.45. W. H. Johnson, agent, 81 West Pierpont. Phone 1029.

FOR SALE—Canaries. Phone 1851.

FOR SALE—5, 10, 15 and 18 gallon kegs and barrels; guaranteed. Carl G. Fischer.

FOR SALE—Photo supplies, films, plates, cameras, printing paper, etc. O'Reilly, 530 Broadway.

FOR SALE—Seasoned wood; $5 per truck load, sawed or split. H. Clearwater. Phone 582-J.

FOR SALE—Household furniture. Inquire 8 Green street.

FOR SALE—Mahogany book case. 47 Janet street.

FOR SALE—One hundred one-year-old White Leghorn hens; one young Jersey cow, freshen next month. Joe Kerzlick, P. O. Address Stone Ridge, N. Y.

FOR SALE—Columbia talking machine, 10 records. 129 Clinton avenue.

FOR SALE—Gas dome, in good condition, also large rubber plant. Phone 1759-W.

FOR SALE—Private sale, all day Saturday, of all kinds of merchandise, at a sacrifice. 102 Broadway.

FOR SALE—No. 5 Underwood typewriter, practically new. Call Paradies, 19 Railroad avenue, or telephone 1247.

FOR SALE—Lot of new auto robes and horse blankets. Charles F. Gray, 791 Broadway.

FOR SALE—Two second hand low down closed bake wagons. Charles F. Gray, 791 Broadway.

REAL ESTATE FOR SALE.

FOR SALE—Three cottages, water, toilet, gas, $1,000 each; seven new bungalows, $1,800 to $6,000 each; beautiful residences, $4,000 up; farms a specialty. DuFlon, Realtor, 309 Wall street.

FOR SALE—All kinds of real estate. A. R. Elmendorf, 720 Broadway.

One Cent a Word

No Advertisement Less Than 25 Cents.

REAL ESTATE FOR SALE.

FOR SALE—Real estate: farms, city and village homes, business opportunities. Davis & Miller, 260 Fair street.

FOR SALE—Some choice building lots, one block from car line; closing out an estate; sacrifice price. Shatemuck Realty Co.

FOR SALE—Seven room house; 59 East Chester. Inquire 55 East Chester.

FOR SALE—House on West Chestnut street. John G. Van Etten, 61 John street.

FOR SALE—Building lots, streets graded, sewer, water and gas; centrally located, near high school; terms easy. Inquire 1 Andrew street.

FOR SALE—New five room house, improvements, well located, immediate possession; $4,500. DuBois & McCausland, 3 East Strand.

FOR SALE—Eight room cotage; all improvements; near post office; $2,500 cash required. Central Realty Company. Telephone 2058.

FOR SALE—Six room cottage, near post office; needs repairing; make offer. Central Realty Co. Telephone 2058.

FOR SALE—Broadway store and living rooms; hardwood floors; hot water heat; two car garage; nice business. Central Realty Co. Telephone 2058.

FOR SALE—Five acre fruit and chicken farm; seven room house; several other buildings; all in good condition; two miles south from Kingston, on Lucas avenue; easy terms. S. Elmendorf, Route 1, Kingston.

FOR SALE—Fourteen room, two family house in Second ward, one of the good kind; all improvements; easy terms. Central Realty Company. Telephone 2058.

FOR SALE—Six room brick cottage; water and gas; large lot; $1,500 required. Central Realty Co. Telephone 2058.

FOR SALE—Two dwellings; No. 28 Sycamore street; No. 295 Catherine street. Inquire 34 Sycamore street.

FOR SALE—Party leaving city will sacrifice nearly new bungalow; price $3,600, $800 in cash, balance on mortgage. Lezalle, 100 Downs street.

FOR SALE—$1,600 will buy newly renovated six room frame house; immediate possession. Telephone 531.

FOR SALE—Ten room, two family house; Second ward; all improvements. Central Realty Company. Telephone 2058.

FOR SALE—Possession November 15th, residence, 107 Main street; all improvements, eight rooms and bath. Phone 1075.

FOR SALE—Two bargains, two family ten room house, Second ward, near Broadway, part improvements, $1,500, easy terms. Two family ten room house, Second ward, near Broadway, two baths, electric lights, $4,700, easy terms. Ulster Realty Agency, 276 Fair street.

FOR SALE—57 acre wood lot, cord wood and timber, state road, six miles, $900. Oscar Addis, store, 628 Broadway.

FOR SALE—Own your home; feel free from debt; let your rent buy your home; our plan makes it easy; prepare to own a home by small monthly saving. Union Home Builders, 256 Wall street, Kingston.

FOR SALE OR EXCHANGE—One of the best pieces of property in Second ward, fine location, eight rooms and store, all improvements, two car garage, sacrifice, $1,700 cash required. Owner, Paradies, 19 Railroad avenue. Telephone 1247.

FOR SALE—First class restaurant. 462 Main street, Poughkeepsie, N. Y.

FOR SALE—Two story barn and building lot; price $1,200. A. R. Elmendorf, 720 Broadway.

USED CARS FOR SALE.

FOR SALE.
USED CAR BARGAINS.

FOR SALE—One Dodge sedan, one Ford sedan, Dodge touring car and Maxwell touring car. Van Motor Co., Inc., 629 Broadway. Telephone 145.

FOR SALE—Four passenger car, in good running condition. 397 Albany avenue.

USED CAR BARGAINS.

CARS OF ALL MAKES AND MODELS; PRICES FROM $100 TO $1,500. EASY TERMS. OPEN EVENINGS. STUYVESANT GARAGE, 250 CLINTON AVENUE, KINGSTON, N. Y.

FOR SALE—New and used Giant trucks. Byrne Bros., Broadway and Henry street.

FOR SALE—Dodge coupe; perfect condition. Phone 770-R.

FOR SALE—Motorcycle, with side car; cheap. 88 Newkirk avenue.

FOR SALE—Ford delivery, panel body. 255 Wall street.

FOR SALE—$175 Ford runabout; good running order; shock absorbers, foot accelerator, battery, generator, electric side and head lights, Schebler carburetor. E. O. Stueding, Hurley avenue.

FOR SALE—One 1915 Cadillac Eight roadster, in excellent condition; six cord tires. Phone 1769-W.

FOR SALE—Scripps-Booth runabout; cheap. Inquire F. Van Kleeck, R. F. D. 2.

FOR SALE—Late 1921 Buick; a bargain. Kingston Hotel.

FOR SALE—Ford motor, $20; one Ford rear axle, $15; Ford front axle, complete, $12. Matthews Auto Repair Shop, 119 Broadway. Telephone 20-W.

FOR SALE—Ford sedan, in good condition. See J. Millard and Son. Thomas Hayes.

FOR SALE—Chevrolet commercial closed body, new battery, $150. G. W. Parish, 370 Hasbrouck avenue.

FOR SALE—Father Hickey leaving for New York, desires to sell his 1922 Special Six Studebaker; fully equipped and with extra tires and chains; price $1,000. Can be seen at 157 Broadway.

FOR SALE—1922 Maxwell, three months old; fine shape; reason for selling, going south; a bargain, $700. Howard Brown, West Saugerties, N. Y. Call 8-F-15.

FOR SALE—Cheap, late model Ford touring car, starter and demountable rims. Inquire 29 Henry street.

FOR SALE—New 1922 Franklin Brougham or 1918 Franklin Chummy roadster. Eagle Garage, Main street.

POSITION WANTED.

POSITION WANTED—Woman wants work by day, or dishwashing in hotel. Mrs. F. Griffin, 528 Broadway.

POSITION WANTED—Experienced dress maker desires work in private homes, or at 101 Green street, Kingston, N. Y. Telephone 1955.

POSITION WANTED—Young man, 26 years; three years sea experience, oiler, water tender and deck engineer, wishes position with stationary engineer. C. O. Robb, Route 1, Box 193, Kingston, N. Y.

POSITION WANTED—Chauffeur, seven years experience, wishes position, private or commercial. Address John Vecsey, Route 1, Box 192, Kingston, N. Y.

POSITION WANTED—Young man, 26, Christian, American, with bookkeeping and accounting experience, would like to connect with some reliable firm. Advertiser, Box 62, Mt. Tremper.

POSITION WANTED—Man, 30, experienced office work, wants position, store or factory; good references. "M. W. J." Uptown Freeman Office.

FOUND.

FOUND—Ulster Academy 1912 gold pin. Loser can obtain same at Uptown Freeman and paying for this adv.

One Cent a Word

No Advertisement Less Than 25 Cents.

WANTED.

WANTED—Experienced rollers and bunch makers for straight Panetela work. G. W. Van Slyke and Horton.

WANTED—Typewriter, cash register lock and gun repairing. Van Aken, 316 Fair street. Phone 1568-W.

WANTED—Moving van would like load to Albany or Cohoes or vicinity, October 2. Telephone 1771-R.

WANTED—Fifty cord of cord wood. John A. Fischer, 334 Abeel street.

WANTED—Elderly couple, best references, and able to give any securities, want place as caretakers. Address Box 73, Uptown Freeman.

WANTED—To buy counters, shelves, show cases, scales, etc. Cash for reasonable prices. Isaac Affron, 7 Strand.

WANTED—Learn a good trade. Printers and Linotype operators are in great demand. Employment is steady, working conditions excellent, wages good. Your opportunity awaits you at the Empire State School of Printing in Ithaca, N. Y. The New York State Publishers' Association has established this school for your benefit. Instruction is furnished at less than half of actual cost. Are you interested. If so, interview the publisher of this paper or write for particulars. Empire State School of Printing, Ithaca, N. Y.

WANTED—Painting and paper hanging; wages $5.00 a day. Phone 1948-M.

WANTED—Machine work of all kinds; the best equipped shop in the county. A. R. King Mfg. Co., 76 Prince street.

WANTED—Houses to paint, paper hanging. Let us do your sign painting. Call us up and get our prices. The Up-to-Date Paint Shop, Longyear, 76 North Front street. Phone 1400-J.

WANTED—Five or six room house or flat to rent; three adults; centrally located preferred. H. H. Swart, 35 Lindsley avenue. Telephone 1468-W.

WANTED—Jobbing and repairing at carpenter work by the day. William H. Ritch, 39 Montrepose avenue. Phone 1817-R.

WANTED—Building lots on Delaware avenue, near Broadway. Address with particulars as to price. "Lots," care Uptown Freeman.

WANTED—Men and women wanted to sell guaranteed hosiery direct from factory to consumer; hosiery for whole family in finest line silk, lisle, cotton and wool; agents earn $35 to $50 part time; sample outfit supplied. Sun Textile Company, Norristown, Pa.

WANTED—200 White Leghorn pullets. William W. Decker, Box 3, Boulevard. Phone 1073-W.

WANTED—To buy shot gun. M. Gasool, 9 Main street.

WANTED—Agents—Can you sell this policy? It pays from $6.00 to $18.00 weekly for sickness or accident, from $100.00 to $500.00 death by accident from $100.00 to $200.00 death from disease. (Life insurance.) No medical examination required. Issued to women, pays for childbirth. All covered in one policy for $4.00 to $3.00 monthly. New York Safety Reserve Fund, 1780 Broadway, New York.

WANTED—By refined lady, care of a small child or will be companion for elderly lady. Address "B. C." Uptown Freeman.

WANTED—Houses to paint, paper hanging. Alabastine work, sanitary coating for walls. Longyear & Longyear, 25 East St. James street.

WANTED—Small electric motor, ½ horse power. 316 Fair street.

FURNISHED ROOMS.

FURNISHED ROOMS—Three pleasant light housekeeping rooms; centrally located, 12 Ardsley street.

FURNISHED ROOMS—112 Hone street.

FURNISHED ROOMS—68 Liberty street.

FURNISHED ROOMS—88 Downs street.

The Alpin House: exclusive rooms by the day or week. Telephone 746-J. Reasonable rates. 42 Abeel street, Kingston, N. Y.

FURNISHED ROOMS—Furnished rooms for light housekeeping. 25 Henry street.

FURNISHED ROOM—One furnished room; private family. 56 Van Duesen street.

FURNISHED ROOMS—By day or week. 42 Abeel street. Telephone 749-J.

FURNISHED ROOMS—45 Downs street; gentlemen only.

FURNISHED ROOMS—One or more furnished; light housekeeping rooms. 179 Wall street. Telephone 1117.

FURNISHED ROOMS—Desirable furnished rooms. 180 Albany avenue. Telephone 1344-W.

FURNISHED ROOMS—67 Elmendorf street.

FURNISHED ROOMS—27 John street.

FURNISHED ROOMS—59 Green street. Telephone 471-M.

FURNISHED ROOMS—319½ Wall street. Phone 1757-M.

FURNISHED ROOMS—Use of kitchen. 33 Hoffman street. Mrs. Thomas.

FURNISHED ROOMS—For light housekeeping. 121 Green street.

FURNISHED ROOMS—Meals if desired. 154 Fair street. Telephone 2144.

FURNISHED ROOM—52 Elmendorf street.

FURNISHED ROOMS—Young married couple will rent two rooms with board; location West Chester street; references. Address Box 243, Uptown Freeman.

FURNISHED ROOMS—Rooms for light housekeeping; also furnished rooms by day or week; three minutes from car and restaurant. 68 Green street.

FURNISHED ROOMS—Furnished rooms with all improvements, for light housekeeping. 473 Wilbur avenue. Telephone 1368-M.

FEMALE HELP WANTED.

WANTED—Competent girl for general housework. Mrs. Sam Bernstein, Jr., 173 Pearl street.

WANTED—EXPERIENCED OPERATORS ON ALL PARTS OF SHIRTS. LEARNERS ALSO TAKEN. PAID WHILE LEARNING. APPLY COLUMBIA SHIRT CO., O'NEIL STREET.

WANTED—Girl; general housework. 290 Broadway.

WANTED—Young women, girls and boys to learn cigar making; steady employment and a good paying trade. Apply G. W. Van Slyke & Horton.

WANTED—Single women as attendants in state institution for feeble-minded; salary $14 per month and maintenance. Apply, stating age and enclosing letter of reference, (from previous employer if possible) to Superintendent, Letchworth Village, Rockland county, N. Y., Thiells, N. Y.

WANTED—A chambermaid, waitress, wages $25, and a pantryman, wages $40. The Stone School, Cornwall-on-Hudson.

WANTED—Girl for general housework; family of two. 7 Green street.

WANTED—Saleslady for a dry goods store; state reference; all correspondence strictly confidential. "Saleslady," Downtown Freeman.

WANTED—Experienced operators on ladies' waists; also learners; steady work. J. Kreppel, 26 Broadway.

WANTED—Girls to make themselves generally useful in candy factory. 20 Mill street.

WANTED—Sewers wanted. Apply at once. The Up-to-Date Co.

One Cent a Word

No Advertisement Less Than 25 Cents.

FEMALE HELP WANTED.

WANTED—Experienced cook, chambermaid and laundress. Kingston Hotel.

WANTED—Experienced packers. J. B. Pack & Co., Foxhall and Hasbrouck avenues.

WANTED—Girls on plain Singer machines; steady wages guaranteed. Apply Bergman, Catherine street.

WANTED—Experienced operators on housedresses; good pay. Kingston Dress Mfg. Co., Hasbrouck avenue and Mill street.

WANTED—EXPERIENCED SLEEVE FACERS, JOINERS AND CUFF BANDERS. B. M. CHARCHIAN, 190 CLINTON AVENUE.

WANTED—EXPERIENCED OPERATORS. FULLER SHIRT FACTORY, PINE GROVE AVENUE.

WANTED—EXPERIENCED STARCHER. FULLER SHIRT FACTORY, PINE GROVE AVENUE.

WANTED—Girls to learn cigar making; good pay while learning. Apply American Cigar Co.

WANTED—Two sleeve facers, three neck banders, button hole operator on cuffs, hemmer on backs, examiner, 400 dozen a week; good pay; steady work. Barmann & Charchian Shirt Co., 218 Foxhall avenue.

WANTED—Competent cook. Mrs. Charles A. Warren, 256 Clinton avenue.

WANTED—Middle age woman; family of adults. (2.) Address Lock Box 251.

WANTED—EXPERIENCED SLEEVERS AND FELLERS. FULLER'S SHIRT FACTORY.

WANTED—Women. A few women of ability can qualify for an executive position with a large service corporation. You may be the one. If 25 or over, call at Room 2, 783 Broadway, at Albany avenue, at 10:00 a. m. to 2:00 p. m. and 8:00 p. m., and see Mr. Sammis.

WANTED—Books bought. Libraries large or small, or any collection of old and new books, also any old documents of any character; look in your garret and see if you have anything in that line that you wish to dispose of. We will call and pay fair prices for them. Send letters to Eugene P. Pugsley, 50 Ann street, Newburgh, N. Y.

WANTED—Girl or woman for general housework; may room at home. Mrs. A. Katz, 250 Broadway.

WANTED—Girl. Apply Thomson's Laundry, 243 Clinton avenue.

WANTED—Salesladies; those having some retail experience preferred; good reference required. The Wonderly Co.

WANTED—Woman for chamber work. Mrs. Winston, 172 Pearl street.

MALE HELP WANTED.

WANTED—Married man to work on fruit farm, two miles from Kingston; no dairy; house, fire wood, fruit, milk; give age, experience, references. Box 727.

WANTED—TWO BOOT BLACKS; WAGES $9.00 PER WEEK. J. ERENA, 585 BROADWAY.

WANTED—Partner with $1,000 capital to invest in mushroom business; guaranteed twenty per cent. Joseph Kopp, Rosendale, N. Y. Telephone 8.

WANTED—Horse shoer and blacksmith. C. R. Davis, 29 St. James street.

WANTED—Two men. Apply to Grenville Van Buren, Burgevin street.

WANTED—Painters. Inquire 259 Smith avenue.

WANTED—Men. Ten men of executive timber, can secure positions offering quick promotion. If over 25 years of age, see Mr. Sammis, 783 Broadway, at Albany avenue, at 10:00 a. m. to 2 p. m. and 8 p. m., Tuesday.

WANTED—Clever third hand on cake, buns and bread; (day work) $21 per week; no other need apply. J. Brode & Co., Saugerties, N. Y.

WANTED—Cigar makers; union; steady employment. Ulster Cigar Co., Wayside Inn Building, 7 Canal street, Ellenville, N. Y.

WANTED—Apple barrel hoopers, to start work at once. S. R. Deyo Co.

WANTED—Drug salesman, with auto, and established trade with dispensing physicians and druggists, in Kingston and vicinity and Hudson river territory. Only high grade man considered. Exceptionally attractive line. Write full particulars to Druzs, 156 Meadow street, Long Island City, N. Y.

WANTED—To work on sweeping and cleaning in factory. F. Jacobson & Sons, Smith avenue and Cornell street.

WANTED—Experienced rock man, one who can handle explosives. Wieber & Walter, 690 Broadway.

WANTED—Civil service examinations October. Many clerical vacancies, $120 monthly. Experience unnecessary. For free list positions now open, write J. Leonard, (former civil service examiner) 611 Equitable Bldg., Washington, D. C.

LOST.

LOST—Airedale dog. Reward. Notify 55 Strand.

LOST—On or about September 8, black leather bag, containing valuable papers, consisting of correspondence files state labor department, bureau of compensation. Finder please return to American Railway Express Co., Kingston.

TO LET.

FOR RENT—Remington, Monarch and Underwood visible typewriters for rent. E. Winter's Sons, John street.

FOR RENT—Typewriters, Underwood, L. C. Smith, Remington, etc. O'Reilly's, 530 Broadway. Phone 1509.

TO LET—Show room. Railroad avenue; fine location for auto display room or any business. Apply P. Basley, 17-19 Railroad avenue. Telephone 542.

TO LET—Store, uptown district; reasonable rent. Inquire 35 North Front.

TO LET—Rooms, two or four. 154 Crown street.

TO LET—Garage. Inquire 200 Downs street.

TO LET—Large front room, furnished for rooming purposes, two business people; centrally located at 436 Broadway. Call 1675-M. Mary V. Woolheater.

TO LET—Two unfurnished rooms. 70 Smith avenue.

TO LET—Six room house. North street. Roberts. Telephone 79-J.

TO LET—Possession November 1st, flat over Ten Broeck's Drug Store, 322 Wall street; suitable for doctor, dentist, lawyer or commercial purposes. Inquire S. Cohen's Sons. Telephone 909.

TO LET—Furnished flat, with garage. 82 Hoffman street. Call evenings.

FOR LEASE OR RENT—House. 101 Green street.

TO LET—Five or six rooms on Russell street, water and toilet. Phone 437.

TO LET—Three furnished housekeeping rooms, adults. 147 Henry street.

TO LET—Three rooms, all improvements, for couple. 3 Ten Broeck avenue.

TO LET—Three rooms and bath. 11 Wurts street. Telephone 1010-M. Meldenberg.

FOR RENT—Six large rooms, electric lights and water, near Rosendale depot; also six rooms and small store. Write Sandy Hill Farm, Rosendale, N. Y.

FOR SALE OR TO LET—Bakery. Inquire J. Straub, 11 Hunter street.

BENNETT'S

Busy Corner

N. FRONT AND CROWN. TEL. 415.

N. B. C. POUND CAKE

Final demonstration of the season. Molasses fruit, citron, raisin, plain; whole cakes weigh 2 to 2½ lbs. Why not buy a whole one and save baking? Free samples for all. SPECIAL PRICE.

lb.—27c—lb.

New Grape Fruit 5–25c	Sugar Best Cane Granulated, 10 lb.	67c
Bananas doz. 25c	Veal Meaty Shoulder Roast Ulster Co. Calves, lb.	30c
Elberta Peaches qt. 15c	Potatoes Best home grown or chunky Virginia Sweets, peck	31c
Lemons doz. 20c	Pork Well trimmed fresh shoulders, lb., 20c; Fresh Hams, without foot, lb.	30c
Concord Grapes lb. 10c	Compound Crisplite, best for all baking, 2 lbs	25c
Greening Apples pk. 35c	Chickens Fancy Fresh killed Creve Couer, lb.	45c
Seckel Pears 14 qt. bas. 50c	Onions No. 1 dry Red Wethersfield, peck	35c
Ripe Tomatoes lb. 5c	Beef Best Prime Rib Roast from Western Steers, lb.	28c
Canastota Celery 18c	Flour Okema, or American Beauty, Special Saturday	98c
Head Lettuce 10c	Lamb Fore Quarter of Young Spring Lamb, lb.	35c
Egg Plant 15c	Eggs Best N. Y. State Stock, doz.	38c
Cauliflower 2–25c	Hams Knauss's Lean Fresh Smoked, lb.	27c
Green Peppers doz. 15c	Oranges Medium Size balls of juice, doz.	20c
Cabbage 10c		
Yellow Beans 3 qts. 25c		

Best Cheese	lb. 30c
Head Rice	lb. 8c
Baking Beans	lb. 10c
Best Mara Coffee	lb. 29c
Best Butter	lb. 45c
Campbell's Beans	10c
Breakfast Cocoa	3 lbs. 25c
Matches	6–25c
Honey, 5 lb. Pail	90c
Sure Rising Pancake Flour	11, 20, 35c
Davis Baking Powder	20c
Cloudy Ammonia	qt. 25c
Clothes Pins	100–25c

27

New Victor Records for October

ON SALE—FIRST DAY—SATURDAY, SEPTEMBER 30th

Something New—Victor Records for Health Exercises—Price $3.00

E. Winter's Sons

Music Store Open Evenings

Let Cunning Help Out Force.

When the lion's skin will not prevail, a little of the fox's must be used. —Lysander.

One Cent a Word

No Advertisement Less Than 25 Cents.

TO LET.

TO LET—Four rooms, newly painted, adults only. 177 Murray street.

TO LET—One flat, 15 West Strand. Inquire 82 Ten Broeck avenue.

TO LET—Stone Ridge, N. Y., for fall and April 1st. Phone High Falls, 2 F 3, or write K. Hasbrouck.

TO LET—Garage. 84 Grand street. Telephone 1874.

MISCELLANEOUS.

PIANO Lessons, method of conservatory Leipzig for beginners and advanced. Miss E. Schroeder, 171 Broadway.

MORAN BUSINESS SCHOOL, Fair and Main streets. Catalog free.

FURNITURE Storage; best in city. Apply H. J. Carr. Phone 341-W.

ALL Types of Automobiles. Springs repaired, reset and rebuilt. Stuyvesant Garage.

M. Newkirk & Son, general trucking; baggage express. Telephone 1908-W.

FURNITURE Trucks drive in 84 Smith avenue storage warehouse; inspection solicited. Telephone 157-M. Residence 348-W.

FURNITURE Storage; mouse and dust proof; all metal lined rooms; rates $3.00 to $5.00 per month. Apply Stuyvesant Garage. Phone 1176.

FURNITURE Storage; lowest rates; safe and sanitary. Four story brick building. John A. Murray, 32 East Strand. Phone 914.

Society Notes

Barker-Cline.

Announcement is made of the marriage of William H. Barker of Detroit, Mich., son of Mr. and Mrs. William Barker to Miss Clara Cline also of Detroit, Mich., on September 9th at the 18th Street Baptist Church.

Miss Staub's Birthday.

Thursday evening, the nurses' home of the Benedictine Hospital was the scene of a very pretty dance, given in honor of Miss Bertha Staub's birthday. The hall was very prettily decorated with flowers and streamers which very artistically adorned the room. Miss Staub, the superintendent night nurse of the institution proved a very charming hostess. Delicious refreshments were served throughout the evening, which were greatly enjoyed. There were about twenty-five in attendance. Mr. and Mrs. N. D. J. Murphy were the chaperons.

Schuberg-Lebert.

Simple and quiet was the wedding of Miss Elsie M. Lebert and Louis T. Schuberg, both of this city. The ceremony was performed at the English Lutheran Church of the Redeemer Thursday, September 28, at two o'clock by the Rev. William J. Nelson. The bride was gowned in a simple dress of white canton crepe, with picture hat to match, and carried a shower bouquet of bridal roses, and was attended by Miss Catherine S. Rosa, who was gowned in peach colored crepe de chine, and black velvet hat. Her flowers were golden yellow roses. The groom was attended by Stanley F. Lebert, a brother of the bride. Miss Lebert received many beautiful and useful gifts, including silver, cut glass and checks. The couple will reside at 117 Downs street, this city.

Dinner For Dean Hickey.

Dr. and Mrs. Mark O'Meara were the host and hostess at a delightful dinner given in honor of the Very Rev. Dean Hickey, at their charming home on Maiden Lane, Thursday evening. The other guests were the members of the staff of the Benedictine Hospital and their wives, covers being laid for thirty-two guests. The tables were most artistically decorated with the rarer varieties of dahlias in pastel shades, blending exquisitely with the soft lights of the shaded candles. During the evening Father Hickey took occasion to express his appreciation of the work which has been and is being done at the hospital, which with the new addition will be one of the finest hospitals in the state, by the staff physicians and surgeons, and he in turn was warmly thanked for his continued close co-operation and interest in the keeping of the hospital at a high standard of efficiency, as well as for his spiritual interest in the institution. Sincere and deep regret was expressed at his leaving Kingston and the best wishes for future happiness of all present were cordially given Dean Hickey.

Kerosene Makes Heat.

One of the new rivet heaters uses kerosene for fuel, transforming it into gas that is blown by compressed air to create a temperature of 3,000 degrees.

DEAN HICKEY TAKES LEAVE OF KIWANIS

Is Visibly Affected When Presented With Constant Reminder of the Club and an Honorary Membership at Fair Grounds Thursday.

At the Fair Grounds where the Kiwanis Club of this city and the Newburgh Kiwanis had a baseball meet Thursday, a special committee of the local club headed by Roy Sutliff arranged a farewell ceremony in honor of Dean Hickey. A beautiful leather wallet and an honorary membership in the club accompanied by words of affection for Father Hickey constituted the ceremony.

The Rev. Dr. Bernard M. Kaplan in presenting the memento to Dean Hickey in behalf of the Kiwanis Club said:

"It has been remarked that Dean Hickey probably knows more people in Kingston than any other resident in this community. It is equally true that no man in Kingston is more popular, more loved and respected than is Father Hickey. Though being the spiritual guide and adviser of only a part of the community, he belongs to the entire community. He has been looked upon as a permanent fixture of our city, as much as the classic building of our high school, our historic state house, or the educational, fraternal and benevolent institutions which he helped build and establish in our city. King Saul, the Bible tells us, was from his shoulders and upward higher than any other man of the people. Dean Hickey like King Saul towers above all others. God and nature favored him not only with a fine physique but also with the fine qualities of heart and mind, and he gave to this community during these many years he has been here the benefits of his big heart and mind. The greatest service he has rendered is the fostering of the spirit of good fellowship among all classes of citizens. Emerson says that he who eliminates prejudice is a human benefactor. In this regard Dean Hickey is a true human benefactor.

"Father Hickey, true to the Biblical injunction to serve the Lord in joy, has been spreading joy and happiness wherever he went. We are not going to make him feel sadly by telling him how sorry we are to part with him. Rather let us say to him as the wise mother in the remote west, said to her son on his going to New York to attend college: 'My heart is filled with joy when I think of your great opportunities in the large city of New York.' And so we say to Father Hickey that our hearts are filled with joy when we think of the great opportunities for good he will have in the larger field of activity which is before him." Addressing Father Hickey Rabbi Kaplan said: "Amidst your many cares and your new duties, we want you to think of us, too, not only occasionally, but often, and so in the name of the Kiwanis Club I have the honor to present you this memento, which you will use often. Everytime you will use it, may it remind you of us. We want to be in your kindly thoughts. Your kind thoughts of us will be like a blessing, and we want your blessing as you have been a blessing to this city these many years, and as you will be a blessing to New York, let us hope, for many years to come."

The Rev. William J. Nelson of the English Lutheran Church said he seconded the words of Dr. Kaplan, adding that Dean Hickey's present in the Kiwanis Club was a great pleasure to all members. He expressed the hope that the Dean would attend the Kiwanis meetings in New York. Dr. Nelson then presented him with an honorary membership in the organization.

William Van Valkenburgh said that Father Hickey's presence at the Kiwanis was an inspiration.

Dean Hickey responded feelingly. He thanked the speakers for their kind sentiments. He said he gave Dr Kaplan his heart when he first met him, and he had great admiration for Dr. Nelson who was broadminded and a lover of his fellowmen. He thought a great deal of the members of the Kiwanis Club who were doing good in the community. The Dean said that he was very much attached to the people of Kingston of whom he will always think most kindly. He expressed the hopt that the Kiwanis Club and all the people of Kingston would always enjoy prosperity and happiness.

The Fisherman's Little Jest.

"These," said the fisherman displaying a boatload of lake trout, "are what you might call my net earnings."

THE UP-TO-DATE COMPANY

Suits of Luxurious Fabrics Priced Inexpensively for

SATURDAY

All the fabrics in the Procession of Fashion are Represented

POIRET TWILL
MARVELLA
GERONA
VELDYNE and
TWEEDS

All the new details in Smart and Individual Variations are Presented and Prices are Conspicuously Less Than the Quality Would Lead One to Expect.

$25.75 to $79.75

An Unusually Extensive Collection of Women's and Misses' Wraps, Capes, Coats and Dresses

Embodying all the newest Fashion Points as Presented by the late Paris imports will be featured Saturday at very attractive prices

COATS THAT EXPRESS THE VERY NEWEST IDEAS

In Fabric Styling and Trimmings Developed in

Fashiona
Marvella
Gerona and
Panvelaine

Fur Trimmed and Plain Tailored, Handsomely Lined

$49.75 to $169.75

DRESSES OF EXCLUSIVENESS

In a Brilliant Assemblage for Street, Afternoon and Evening Wear.

Poiret Twill
Canton and
Flat Crepe
Crepe Satin
and Georgette

The Buckles and Girdles are exceptionally Attractive.

$19.75 to $79.75

TOP COATS

In Tweeds, Polaires, Herringbones, Camel Hairs and other Fleecy Materials. Priced

$15.75 to $69.75

Hosiery of the Better Kind

Introducing the New Paris Shades—Clox and Open Work Effects. Priced

$1.29 to $5.00

Exclusive Agency for Gold Striped Hosiery.

THE UP-TO-DATE COMPANY

Kingston and Everywhere

PLANTHABER'S

SANITARY MARKET

MEAT FRESH, CLEAN AND TENDER.

Cross Rib Roast of Beef, lb . 28c	Fresh Home Made Pork Sausage, lb 28c	Chuck Roast or Steak, lb ... 25c
Cal Hams, lb 15c	Leg Veal, lb 28c	Hams, lb 28c
Dutchess County Roast Park, lb 28c	Fresh Shoulder Pork, lb ... 18c	Pork Chops, lb, 28c and .. 35c
Stew Veal, lb 20c	Hamburg Steak, lb 20c	Frankfurters and Bologna, lb 20c
Tero Pancake Flour, contains malted Buttermilk, 12c pkg	Hendrick Hudson FLOUR, $1.10 per sk.	Sure Rising Buckwheat, small, 12c; large, 33c pkg

California Prunes ....18c per lb	Domino Syrup .....10c can
Sunmaid Raisins.....18c pkg	Babbitt's Soap .....5c cake
Plantation Coffee .....32c lb	Best Rice .....8c lb
Santos Coffee .....25c lb	Alaska Pink Salmon, 2 cans 25c
Ginger Snaps .....12c lb	Domestic Sardines.....5c can
Queen Olives .....25c jar	1½ lb can Corned Beef, 25c can
Pure Olive Oil .....$1.00 qt	Corned Beef Hash .....10c can

Best Creamery BUTTER, 40c lb	Pineapple Cheese, Small size, 55c each.	Purity NUT MARGARINE, 25c lb

GEORGE PLANTHABER

UNION SHOP 30 EAST STRAND FREE CITY DELIVERY

TELEPHONE 1072

Thinking About Your

Fall Shopping?

HERE'S SOME GOOD ADVICE
DO IT NOW
AND DO IT HERE

HERE ARE SOME VERY GOOD REASONS

Good Men's Suits or Overcoats at $20.00
Boys' All Wool Suits, 2 pair pants $6.49

Men's Dress Shoes ..... $2.98 to $4.75
Boys' Dress Shoes ..... $1.98 to $3.50
Women's Shoes or Oxfords ..... $1.98 to $4.50
Girls' Dress Shoes ..... $1.98 to $3.50
Boys' Half Wool Sweaters $1.19
Men's Heavy Wool Sweaters $5.00
Seasonable Underwear for Men and Boys at Lowest Prices.
Suits and Overcoats Made to Measure, $25.00 and Up.

Isidore Shattan

42 NORTH FRONT STREET.

Beliefs Concerning Lightning.

Continental Europe had, and has, its superstitions regarding lightning. In some parts it is believed that the bird called cross-bill, kept in the house as a pet, is a sure preventive of destruction of the house by lightning or fire. It is said that this power is granted to the bird because it used its peculiarly shaped bill, with the two mandibles curved and crossed over each other, to extract the nails from the wounds of Christ impaled on the cross.

"Gentlemen of the Guard."

The original function of the household cavalry was to protect the king's person, and Charles II saw to it that his life guards were recruited from old Cavalier families. Even the privates were men of very good families, and were well paid. Their fine uniforms and finer swagger were an essential part of the splendor of Whitehall. They were called "Gentlemen of the Guard."

BUSINESS NOTICES

Twenty-seven new Victor records just received on sale Saturday. E. Winter's Sons Music Store.

TO THE STOCKHOLDERS OF THE A. O. SMITH CORPORATION

Notice is hereby given that the regular Annual Meeting of the stockholders of said corporation will be held at the office of said corporation in Eddyville, in the county of Ulster, and the state of New York, on Wednesday, the 18th day of October, 1922, at 3:00 o'clock in the afternoon, for the election of directors and the transaction of such other business as may come before the meeting. Each share of stock, both preferred and common, is entitled to one vote. Stockholders may vote in person or may vote and be represented by proxy duly appointed in writing. Stockholders of record at the close of business October 3, 1922, will be entitled to vote at said meeting.

J. L. SINYARD,
Secretary.

L. R. SMITH,
President.

Milwaukee, Wisconsin,
Dated September 20, 1922.

UNITED STATES DISTRICT COURT, Southern District of New York.—In the matter of Albert W. Piero, of Sangerties, Ulster County, N. Y., in said district, bankrupt. No. 30424.

To the creditors of said bankrupt:

Notice is given that on the 10th day of October, 1922, at 10 o'clock a. m., there will be a final meeting of creditors of said bankrupt at the office of the undersigned Referee in Bankruptcy, No. 51 John Street, Kingston, N. Y., to examine and pass upon the final report of the Trustee filed herein; for the payment of any expenses, to consider and pass upon the matter of compensation to the trustee and attorney herein, for the declaration of a dividend to creditors if there be sufficient funds applicable thereto, and for the transaction of such other business as may properly come before said meeting.

Dated, September 29th, 1922.

AMOS VAN ETTEN,
Referee in Bankruptcy.

Smart Footwear for Fall

We have, awaiting your inspection, a beautiful assortment of the latest Fall models in Footwear for all ages, for both Ladies', Men and Children. Styles that will appeal to those who desire to be well dressed without being conspicuous. Quiet elegance rather than noisy freakishness characterizes our present assortment of styles. Careful attention is always given at our store to correct fitting, insuring you greater comfort, more service and a neater appearance in your footwear.

E. T. Stelle & Son, 312 Wall St.

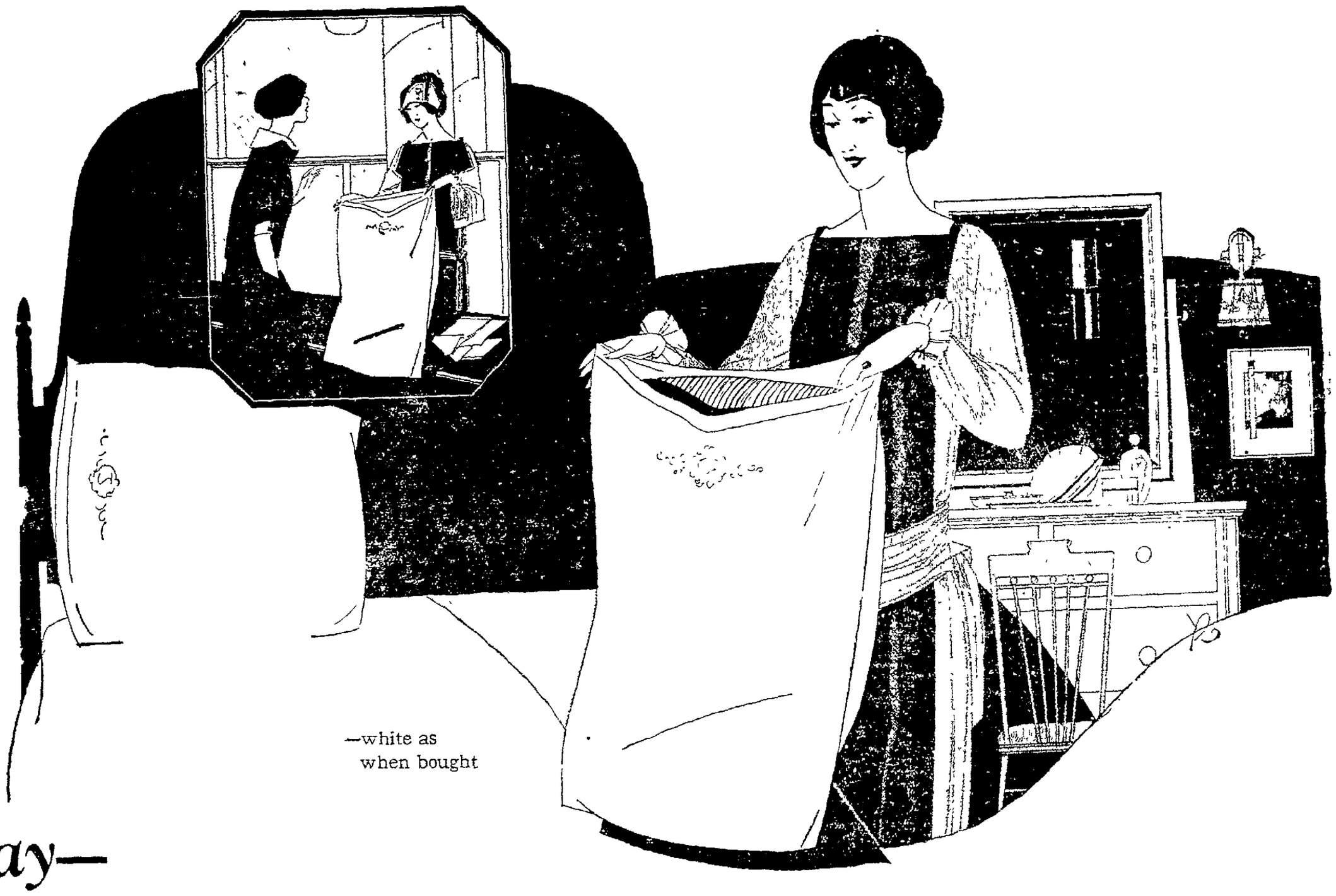

Monday—

First the whiteness test [without boiling help]

Then its significance

WE WANT to make plain a washing fact of first importance.

The fact is this: The *right* soap will do more in keeping clothes white than you, perhaps, have ever realized. In fact, here is a soap which deliberately urges you to expect much more.

On Monday see how true this is.

We want you to wash as you have always done, but with P and G The White Naphtha Soap, and without help from boiling. Don't forget to leave out boiling. That is part of the test.

See, like thousands who have made this test, how *white* your clothes come out—how *snowy white*.

Then realize that it is P and G's *own* ability to make clothes white, unaided by boiling, which is responsible.

The Soap for *Your* Method

The whiteness test is not for the purpose of inducing you to give up boiling unless you wish.

But the soap which makes clothes so white without the help of boiling is naturally the soap for washing clothes white by *any* method.

Whether you continue to boil or not is a matter of preference. Of course, many P and G users who are thoroughly satisfied don't boil at all.

Then remember, too, that P and G is as safe for Colored Clothes as for white

When you make the test on Monday treat all the wash alike and in washing colored clothes (which cannot be boiled anyway) see how clean they come—see how bright and fresh the colors are kept.

Procter & Gamble have seen P and G The White Naphtha Soap grow from nothing to the largest selling laundry soap in America.

Win a Prize

The "White" Contest
25 Prizes in all

Special simple contest this month, open to all—children included.

See the box of P and G The White Naphtha Soap your grocer has on display. The contest is fully described in special notice now fastened to the box and will later appear in this space.

All you have to do is write a statement, not over 50 words, using the word "white" as often as possible.

25 prizes in all—

Contest closes October 15th.

List of prize winners will be published in this paper.

Easy — interesting, too. Win a prize!

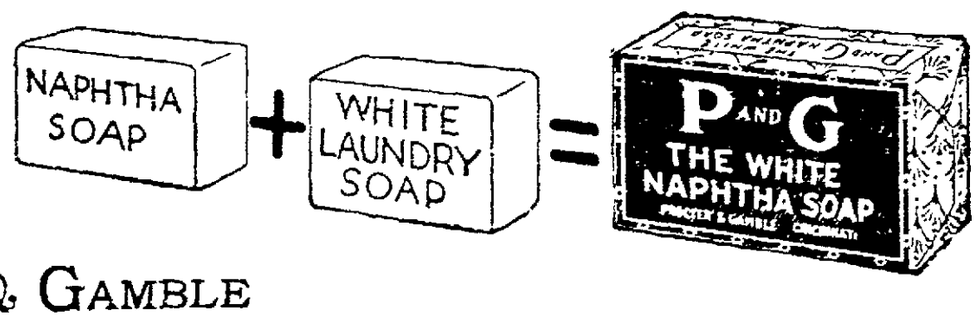

PROCTER & GAMBLE

Copyright 1922, by The Procter & Gamble Co., Cincinnati

SAFE. Leaves white clothes white. Harmless to COLORS. Remarkable for DISHWASHING and general use

Daddy's Evening Fairy Tale

MARY GRAHAM BONNER

COPYRIGHT BY WESTERN NEWSPAPER UNION

WASP AND MAHALIA

Mahalia was visiting at a farm and what a good time she was having.

"Pails of Berries."

"I've just seen everything," she said. "I've seen the cows milked and I've seen the chickens, and hens and roosters and pigs fed.

"I've seen the ducks and the geese and the pigeons fed too, and I've seen the horses fed also.

"I've seen the loveliest sunsets and I've even seen old Mr. Sun arise on some of these mornings.

"The mornings I haven't seen him arise it has been my fault and not the fault of Mr. Sun!

"I've seen all sorts of birds and I've seen wild rabbits and tame ones.

"I've seen field mice and squirrels, chipmunks and woodchucks and skunks.

"It doesn't seem to me that there is anything I haven't seen. And oh, I've seen the milk so bubbling and warm and pleasant just after the cows have given it.

"The country is certainly a wonderful place in which to see a great, great deal.

"And even though there aren't so many people in the country there are so many more animals and so many interesting things to watch which one can never see anywhere else.

"I've seen the corn grow and the [illegible] and I've seen them gather in the [illegible] and I've ridden on a great hay [illegible].

"I've seen the different crops of vegetables and I've seen the homes of so many creatures.

"The old beaver's home nearby I've seen. In fact, it is a beavers' colony, but one old beaver seems to be the grandpa of all."

Now Mahalia was talking all the time of what she had seen and of what she was going to see, and the fun to be had on a farm.

In fact, she talked of nothing else but of the delights of farm life.

Especially, did she enjoy being neighbors, as it were, with so many of the animals, getting to know their ways and their habits and their ideas about marketing and work and play.

She had never had so good a time in all her life as she had had on the farm, and she found new and wonderful things to do all the time.

Often she would go out with the other children and they would gather pails of berries. Soon now it would be time for nuts—for Mahalia had been promised one nut-gathering party before she had to go home.

Now a little wasp had been in a very bad temper of late. In fact, all of his family were cross, and to belong to a cross family is anything but nice. Mahalia belonged to such a happy, cheerful family that she couldn't have understood a wasp family at all.

In Mahalia's family they believed in laughing with each other and in having fun right in the family, and they believed in praising each other, too.

But this little wasp was mad.

In the first place the whole family boasted of how many people they had stung of late, and how mean they had been and they were very scornful of the little wasp who had felt mean, but who had not been able to do much stinging, for somehow people had escaped him.

He had been brushed aside and it had made him mad. His family had been brushed aside, and that had made them mad, too, but they had insisted upon stinging the people to pay them back for brushing them aside.

"Over One of Her Eyes."

That was the real wasp way. The more they were shoved or brushed aside, the more they'd come back and sting, but the little wasp had not been so successful.

Well, when he heard Mahalia talking of all she had seen, he said to himself in his mean little wasp way:

"I'll keep her from seeing so well for a time, and so she will know of my importance. I'm only little, but I'm powerful and I can sting. I can make people run, too.

"People are afraid of me! I have been lazy lately. That has been the trouble. That has been why my family have had so much more luck."

So the little wasp rushed for Mahalia and stung her over one of her eyes, and she had to have her eye bandaged for some little time. But what made the mean wasp mad was that even a wasp bite had not made Mahalia's country visit anything but wonderful.

Drake's Valuable Remedy

For External Internal Use

For breaking up a Cold, Sore Throat, Neuralgia and Toothache, Colic, Cramps, Cholera Morbus Headache, External Pains and Diarrhoea.

Price 35c per bottle
your Druggist or Grocer.

GAS BUGGIES—It's things like this that make life weary

THEM DAYS IS GONE FOREVER "Out The Window He Must Go. By Al Posen

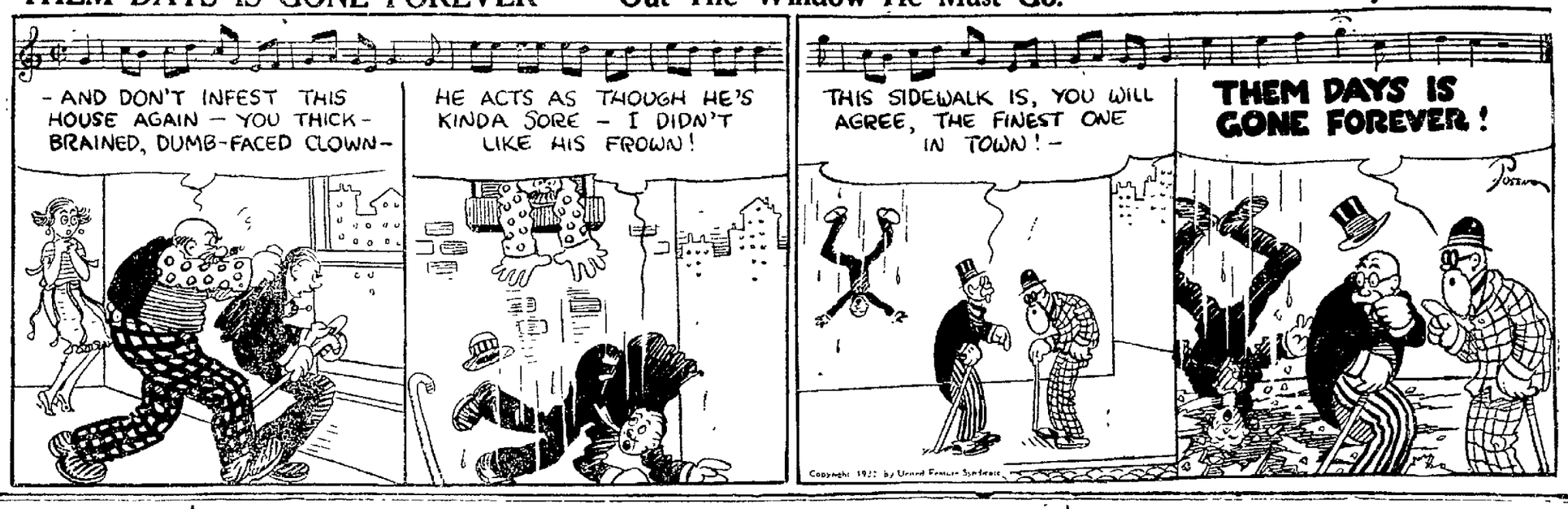

THE KITCHEN CABINET

(©, 1922, by Western Newspaper Union.)

Forenoon and afternoon and night,
forenoon and afternoon and night
and what
The empty song repeats itself no more;
yea, that is life.
Make this forenoon sublime, this afternoon a psalm, this night a prayer
And time is conquered and thy crown is won."

SOMETHING TO EAT

Tuna fish has been called the turkey of the sea. The following dish is fine:

California Chicken Pie.—Take a large can of tuna, two carrots diced, two medium-sized potatoes diced, one medium-sized onion chopped, one cupful green peas, one tablespoonful of butter, two tablespoonfuls of flour, one cupful of milk, one teaspoonful of salt, one-fourth of a teaspoonful of pepper, and paprika. Boil the carrots and potatoes, onions and peas together until tender in a small amount of water, salted. Make a white sauce, melting the butter, adding the flour, and, when smooth, the milk and seasoning. When well-cooked remove from the heat. Line a baking dish with plain pastry, fill with the vegetables in layers, cover with a layer of fish; repeat until all are used. Cover with a crust in which vent holes are placed and bake until the crust is brown.

Date Crumbles.—Beat two eggs, add one cupful of sugar, two teaspoonfuls of baking powder and one tablespoonful of flour, one cupful each of chopped walnuts and dates. Mix all together and spread on two greased pie tins. Bake in a slow oven three-quarters of an hour. Crumble and serve in tall glasses mixed with whipped cream lightly sweetened and flavored.

Rhubarb de Luxe.—Take four cupfuls of rhubarb cut in small pieces, two cupfuls of granulated sugar, one-half teaspoonful of mace, one-fourth teaspoonful cinnamon, twelve whole cloves, one large orange. Place the ingredients all together in a greased casserole, adding the rind from the orange as well as the pulp and juice. Cover and bake until the rhubarb is tender. If very juicy, uncover during the last 15 minutes of baking.

Fruit Cream.—Beat one egg, one-half glass of jelly and two tablespoonfuls of sugar until it is stiff enough to stand. Serve in sherbet cups topped with a spoonful of sweetened and flavored cream, whipped until stiff.

Nellie Maxwell

Mount Ararat.

Mount Ararat is a high mountain of western Asia, in Armenia, on the border line of Russia, Turkey and Persia, to each of which it partly belongs. It consists of two peaks, designated as Great Ararat and Little Ararat, one 17,000 feet high and the other 12,840 feet high. Ararat is also the ancient name of the district in which this and other mountains are situated, and the Biblical narrative of the flood says the ark "rested upon the mountains of Ararat," not on Mount Ararat. James Bryce, later Lord Bryce (1838-1922), ascended Mount Ararat in 1876, a marvelous feat, and published a volume on Transcaucasia and Ararat in 1877.

Thought for the Day.

The fellow who is fired with enthusiasm for his work is seldom fired by his boss.

Autumn Apparel
For
Every Woman

Friday and Saturday

GLAD DAYS FOR THRIFTY WOMEN

Finest and Largest
Collection of - - -

Coats, Suits, Dresses,
Skirts and Blouses

Never before have we displayed such a fine assortment at this season of the year. It comprises all the newest styles and fabrics that will be fashionable this season.

SPECIALLY PRICED FOR FRIDAY AND SATURDAY.

New York Cloak and Suit Co.

33 N. FRONT ST., KINGSTON.

ROSENDALE.

Rosendale, Sept. 28.—Village President John Olry, and wife, left for Chicago today in their new Moon car.

O. Mollenhauer has been building a new silo which has been filled, also the silo of Mrs. Ackerman.

The Rev. James G. Cameron returned from his vacation, spent at Nantucket, also visiting Sissconset, Luckermuck, making the entire trip by water, which has benefited him very much.

All Saints' Guild will serve a clam chowder supper in the Parish House on Thursday, October 5, at 6 o'clock. A cordial invitation is extended to all.

Quite a number of men are employed from the town in building the dam in Rifton. A bridge crossing the Rondout creek below the powder mills has been constructed for the transportation of sand from the Gresser farm.

A number of the townspeople attended the funeral of Isaac Letever, in Kingston who had many friends here, who regret his early demise and extend their sympathy to the bereaved family in their sorrow.

Road Commissioner Patrick O'Connor with a force of men, is building a fine road from the Plains to Springtown which was one of the worst roads in this vicinity, almost impassable in early spring.

The kitchen party held in All Saints's Parish House on Wednesday, was most enjoyable under the direction of Charles Koffer, who represented the "Wear-Ever" Aluminum Cooking Utensil Company of New Kensington, Pa.

Mrs. Lillian Henze and Mrs. Henry Moore guessed the height of a kettle and received prizes.

PALENTOWN.

Palentown, Sept. 28.—David L. Palen was in Kerhonkson on Friday.

Threshing is the order of the day with the farmers in this place.

Stanley E. Krum, wife and daughter of Maybrook, and Mr. and Mrs. Virgil Barringer were in Kingston on Saturday. On their return they called on Mr. and Mrs. L. Shultis in Wittenberg, also Mrs. Loring Allen at Brodheads.

Mrs. Oren Lee called on Mrs. V. Barringer on Tuesday evening.

Horace Dymond is doing some carpenter work for Grover Winchell at Olive Bridge.

Virgil Barringer is in the employ of Jesse Shurter at Samsonville this week.

George Van Kleeck, wife and son, Lester, were in this place Monday evening.

Kenyon Make Fall Overcoats

$28.00

The heather mixtures, blacks and fancy tweeds at $28.00 and they are the good kind.

The Narrow Store with a Big Stock of Clothing—2 floors.

Ostrander & Woolsey

HEAD OF WALL ST. Next to Rose-Gorman-Rose. KINGSTON.

The Ten Broeck Drug Store
will remain closed
Monday, October 2nd,
on account of holiday.
TEN BROECK DRUG STORE

SLASHING REDUCTION

WILLYS-KNIGHT and OVERLAND CARS

Biggest Value at New Prices, in America.

WILLYS-KNIGHT, 7 pass. Touring	$1,560.00
WILLYS-KNIGHT, 7 pass. Sedan	$2,365.00
WILLY-KNIGHT, 5 pass. Sedan	$2,110.00
WILLYS-KNIGHT, 5 pass. Touring	$1,350.00
OVERLAND, 5 pass. Touring	$595.00
OVERLAND, Roadster	$595.00
OVERLAND, 5 pass. Sedan	$975.00
OVERLAND, Coupe	$895.000

F. O. B., Kingston.

GEO. J. SCHRYVER MOTOR CAR COMPANY

71-73 NORTH FRONT ST. TELEPHONE 211.

Use FREEMAN advertising regularly and conservatively and results will surely follow.

If you're free from constipation show this to some sufferer!

One of the greatest benefits to humanity that has been made available to every man, woman and child in America is Kellogg's Bran, cooked and krumbled. Kellogg's Bran will relieve constipation permanently if it is eaten regularly. If people of this nation generally would eat Kellogg's Bran nine-tenths of all sickness would be eliminated.

Physicians indorse Kellogg's Bran, cooked and krumbled, for constipation because constipation is naturally relieved through proper food. We guarantee Kellogg's Bran will relieve constipation if at least two tablespoonfuls are eaten daily. We advise as much as necessary for chronic cases.

Kellogg's Bran acts as a sweeper, cleansing and purifying. But it is not a "remedy"; rather a nature food! Unlike pills and cathartics, which are not only irritating to the delicate intestinal tract, and afford but temporary relief at best—bran is not habit-forming. Effects of pills and cathartics wear off and it is necessary for the sufferer to find some new and more violent bowel-agitator. Kellogg's Bran never ceases its regular work.

Kellogg's Bran at the same time will clear a pimply complexion and sweeten the breath.

Kellogg's Bran, cooked and krumbled, is one of the most delicious cereals you ever ate. Its nut-like flavor is delightful. Or sprinkle it on your favorite cereal and use it in various foods such as bran bread, muffins, pancakes, gravies, etc. Recipes on package. Get it at your grocer's

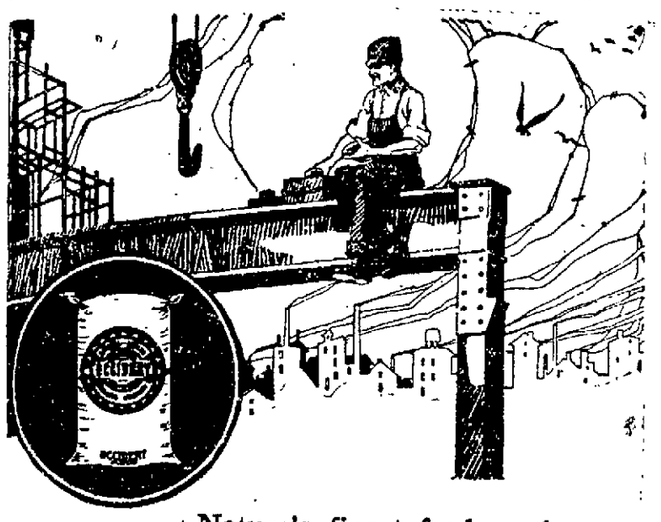

Costs More —Worth It!

Nature's finest food products are none too good for "men who do things." The skilled workers of industry find exactly what they want in Occident made bread. Its health and energy building qualities are as certain as its more wholesome, delicious taste.

Made from only the choicest portion of the finest wheat grown.

OCCIDENT
The Guaranteed Flour

Wolven & Ebel
Kingston, New York, Distributors.

Tea, Coffee and Cocoa Stains Come Out Easily

DON'T think your tablecloth is ruined, because it is covered with stains.
Wash it with **NACO.**
A preparation that removes every spot without injuring the fabric.
Use **NACO** next wash-day and see how fresh and white it will make your clothes.

15c
NACO PRODUCTS CO.

SPECIAL
SATURDAY SALE
Canton Crepe Dresses
JUST FOR ONE DAY
$9.75
ALL NEW FALL SHADES
Coats The Latest Style Polo Cloth $9.95
GOLDMAN'S STYLE SHOP
24 Broadway, Downtown.

THE OFFICE CAT

The Good Old Days.

"There are no more enterprising young men. Why I remember when it was a common thing for a young man to start out as a clerk, and in a few years own the business."

"Yes, but cash registers have been invented since."

"I am afraid, doctor," said a woman to the physician she had cornered at a reception, "that my husband has some terrible mental affliction. Sometimes I talk to him for hours and then discover that he literally hasn't heard a word I said."

"That isn't an affliction, madam," was the weary reply. "That's a divine gift."

The Endless Talker.

"The presiding officer is an impolite devil," snapped the bore. "While I was talking, he yawned eleven times."

"Maybe he wasn't yawnin," suggested the secretary. "Perhaps he wanted to say something."

Not all of the new nominees went to war, but they all ate bran, bought Liberty bonds, and paid forty kinds of taxes.

No Doubt.

"What did Helen say when you turned out the light and kissed her?"

"She said that she felt as if she never wanted to see my face again."

A township trustee sent a physician to render service to an indigent family. The physician noticed an emaciated horse in a ramshackle shed, and asked:

"What use have you for a horse?"

"We use him to go out in the country and haul hay for him," replied the head of the household.

Hop Right on Again.

"I just came from the doctor's."

"What did he say?"

"No."

Neighbor (bearer of message)—"You are wanted at home, Charlie, your wife just presented you with another rebate off your income tax."

Opposite Views.

His—Gad! What a short skirt that girl is wearing!

Hers—Heavens! What long legs she has!

Progress.

The Fond Mother—"Just think! Little Percival is beginning to talk. He's learning to recite 'Baa, baa, black sheep, have you any wool.'"

The Proud Father—"No; Does he say all that?"

The Mother—"Not all of it as yet. But he's got as far as 'Baa, baa.'"

The only way to cure the great social unrest is to give everybody the kind of automobile he wants.

Your vacation may be chiefly valuable because it also gives your friends a vacation.

A man who has the faculty of minding his own business is a satisfaction in any community.

RUBY.

Ruby, Sept. 28.—Mrs. Mary France has sold her place to New York parties.

Mrs Vernon Felton and children returned to their home in Brooklyn after spending the summer at the home of her father-in-law, Albert Felton.

Mrs. Fred Zeigler of Bergenfield, N. J., visited her mother, Mrs. Eva Shank, Sunday.

Mr. and Mrs. Edward Relyea of Kingston spent the week end at the home of her mother, Mrs. Anna Schober.

Miss Lena Holbleib of Kingston spent the week end at her home in this place.

Mrs. William Mason and children returned to their home in Coney Island for the winter.

Walter Rosebaugh of the Bronx is visiting his aunt, Miss Rose Stice.

William Benson and son and daughter moved to Kingston last week.

Milton Robbins and Henry and Raymond Scheffel motored to Coney Island for a couple of days.

Mr. and Mrs. Rose and son, Albert, of Kingston were Sunday guests at the home of Mrs. Rose's parents, Mr. and Mrs. A. H. Cook.

Mrs. Mary Russell spent Monday with Mrs. George E. Burger of Ruby Heights.

Miss Viola Russell spent Tuesday evening in Kingston with a girl friend.

Prof. Clyde Van Steenberg

Will open his dancing class Monday evening, October 2nd, at Clermont Hall. Lessons, 7 to 9; assembly, 9 to 12. Imperial orchestra.—Advertisement.

Fall Suits for Men

$25.00

Men's and Young Men's conservative cut and sport model suits. The most desirable fabrics including Tweeds, Cassimeres, Worsteds and Blue Serges. Tailored garments.

$35.00

All hand tailored garments. A choice selection of fabrics, shades and patterns. Each garment has a distinctive cut and fits like a tailor made garment.

$19.75

Sport models, new types, all wool Tweeds. One or two pairs of trousers.

Two Pair Pants $25.00

Men's Winter Overcoats

$25 All wool plaid back garments, raglan or kimono sleeves, single or double breasted, belted or box. In the newest heather and tan shades. A coat that usually retails for $35.00.

Others at $29.75 and $35.00

Men's Sweaters

$4.98 Slipons, plain or with shawl collars, coat sweaters, with or without collars, in shaker or jumbo knit. Also Jersey sport coats, heather, navy, oxford, maroon, brown and green shades.

Others $1.00 to $10 00

Men's Underwear

SINGLE GARMENTS AND UNION SUITS

Our line of underwear contains all the standard makes, Roots Wools, Wrights Fleeces, Haynes's Ribbed Garments. A full run of sizes in all lines.

Single Garments from 75c to $2.98
Union Suits from $1.15 to $3.98

Men's Flannel Shirts

STANDARD MAKES

Our flannel shirts are all cut full. They come in greys, khakis, blues, greens and browns. Sizes run from 14 to 19.

From $1.98 to $4.98

SAM BERNSTEIN & CO.

CLOTHING STORE

On Wall St.—Uptown : : Kingston, N. Y.

WEST HURLEY.

West Hurley, Sept. 28.—Mr. and Mrs. Eugene Ostrander, Marion and Theron DuBois, Mr. and Mrs. Clarence Ostrander and son Junior, Harold Ostrander and friend Miss Lena Cashdollar and friends from Kingston, motored to Albany Sunday.

The Bucci family who have spent the summer months at their summer home here, have returned to New York City.

Mr. and Mrs. Charles Kiersted, Mr. and Mrs. F. W. Herrick and daughter Ruth and Charles Hogan motored to Newburgh on Sunday, where they visited Mr. and Mrs. Chester Whalen.

Mr. and Mrs. Fred Hammond and family motored to North Franklin and Marydale, visiting relatives the past week.

Mrs. Alida Wolven is visiting at the home of Mr. and Mrs. Charles Kiersted.

Mrs. Peter Buley and Mrs. E. Hohen of Kingston, spent Friday with Mrs. F. W. Herrick.

Sarah Allen has returned home, after spending a few days with her sister, Mrs. Gilmour in Brooklyn. Mr. and Mrs. Gilmour will move on October 1st to their newly erected home on Cedarcraft Road, Hillcrest Park, Jamaica, L. I.

Mrs. Norman Cole spent one night of last week in Phoenicia.

Notice has been posted of the school taxes of this district. Collector Edgar Russell. Dated September 25.

H. Van Steenburgh and Harry Stryker enjoyed a trip around the Ashokan reservoir last Wednesday.

Joe Kelly of Brooklyn, spent Friday at the home of Mr. and Mrs. L. E. Joyce.

Miss Marjorie Van Leuven and brother Donald of Jersey City, spent last Saturday and Sunday at the home of Mrs. C. P. Hoyt.

Mr. and Mrs. Pettit of Staatsville, called on Miss Mary Lasher on Sunday.

Mr. and Mrs. Hiram Van Steenburgh enjoyed a trip to Margaretville Saturday returning home Tuesday.

Mr. and Mrs. Stanley Jordan have sold their house and moved to Whitepoint.

Mr. and Mrs. Eugene Simpkins and son Lloyd of Freehold, Charles Wood and son and two daughters and Arthur Wellman of Amsterdam, spent last Saturday and Sunday at the home of Mr. and Mrs. Hiram Van Steenburgh.

W. H. Burhans was in Kingston Wednesday of last week.

Miss Charlotte Van Etten was in Kingston Monday.

Mrs. Mary Flowers and Mrs. Lucinda Brower spent Sunday in Glenford.

Mr. and Mrs. Enos Avery and son Howard spent the week-end in Grand Gorge.

Mr. and Mrs. Nicholas Rowe and family spent Sunday in Haines Falls.

Miss Mary Lasher spent a few days in Kingston the past week.

Harry Stryker of West Conesville, spent Tuesday and Wednesday of last week with Mr. and Mrs. Hiram Van Steenburgh.

UNION CENTER.

Union Center, Sept. 28.—The topic for next Sunday's C. E. meeting will be, "Better Work" Rom. 12:9-11. Led by the president, Miss Harriet Eckert

Mrs. James Conant of Riverside spent a few days with her parents the past week.

A. T. Terpenning is building a new porch on his house.

Mr. and Mrs. J. Fitzgerald entertained guests Sunday

Mr. and Mrs. John Herring are entertaining Mrs. Herring's sister from Brooklyn.

Miss Mildred Wells of Kingston spent the week end with her parents, Mr. and Mrs. Joseph Wells.

Mr. and Mrs. Lomer spent the week end in Kingston.

Mr. and Mrs. Charles Warren and daughter, Anna spent Sunday with friends in Walden.

Mr. and Mrs. R. L. Webb and daughter, Sarah, spent the week end with Mrs. Webb's mother, Mrs. Anna Van Wagenen.

ESOPUS.

Esopus, Sept. 28.—There will be services in the M. E. Church Sunday afternoon at 3 o'clock. Sunday school at 2:30.

The Ladies' Aid will hold their monthly business meeting at the home of Mrs. Garrison and Mrs. Jones October 4, at 2:15 o'clock. All members are urged to be present as arrangements are to be made for the clam chowder supper which is to be held October 12 in the church basement.

J. P. Ganoung has returned home after a few days' visit at Downsville

Mrs. A. Cromb has returned home after spending a few days with her daughters in Bristol, Conn.

Mrs. R. Lund and mother, Mrs Helen Lund, Miss Ready and Miss Ida Anderson of New York city called on Mrs. Alex Smith Sunday.

E. Lund of New York spent the week end at his home.

Miss Ada and Florence Busteed, who have been spending their vacation at the home of Mrs. E. Lund, returned to their home in Brooklyn Sunday.

TIME TABLE OF
ULSTER & DELAWARE R. R.

Effective September 24, 1922.
Eastern Standard Time.

Trains are due to leave Kingston city as follows:
Kingston Point 12:15 p. m.
Rondout Station 7:30 a. m.; *7:20 a. m.; 12:20 p. m.
Union Station, 7:20 a. m.; *7:50 a. m.; 12:25 p. m.
Trains are due to arrive as follows:
Union Station *11:55 a. m.; *6:10 p. m.
Rondout Station *11:55 a. m.; *6:25 p. m.
Kingston Point 12:00 m.
*Daily, Sundays excepted. †Sundays only.

RONDOUT SAVINGS BANK
20 Ferry Street

OFFICERS:
J. GRAHAM ROSE, President.
JOHN D. SCHOONMAKER, First Vice-President.
JOHN S. THOMPSON, Second Vice-President.
DAYTON MURRAY, Secretary.
HERBERT HALL, Bookkeeper.
EDWARD J. ABERNETHY, Clerk.

TRUSTEES:
J. D. Schoonmaker, E. Coykendall,
J. Graham Rose, F. Stephan, Jr.
Wesley D. Hale, W. A. Van Derveer,
Frank Corkendall, A. A. Stern,
John S. Thompson, H. H. Flemming,
Nicholas Stock.

Deposits July 1st $5,437,806 18
Surplus with Bonds at Par Value 661,311 37
Surplus with Bonds at Market Value 645,067 17

Deposits made on or before the third day of any month will draw interest from the first of the month.

A semi-annual dividend at the rate of 4 per cent per annum was declared for six months ending June 30, 1922, on all sums from $5.00 to $5,000.00.

Banking Hours, 10:00 A. M. to 3.00 P. M. Saturdays, 9 00 A. M. to 12 00 M.

Accounts may be opened by mail. Send for full instructions.

NOTICE OF HEARING ON APPLICATION FOR CONSENT TO OPERATE A BUS LINE.

Notice is hereby given that James A. Terwilliger has applied to the Mayor and Common Council of the City of Kingston for consent to operate a bus line in the City of Kingston on Abeel Street from the city line to Broadway; thence down Broadway to East Strand; thence on East Strand to Hasbrouck Avenue; thence on Hasbrouck Avenue to Ferry Street; thence on Ferry Street to Broadway; thence on Broadway to the central terminal or central post office; and a public hearing will be had on such application before the said Mayor and Common Council, at the City Hall in said city on the 3rd day of October, 1922, at 7:30 P. M.

Dated September 13, 1922.

FRED H. DOREMUS, City Clerk.

COMPLETION OF ASSESSMENT ROLL.

The Assessment Roll of the City of Kingston, for the year 1922, has been finally completed and filed in the office of the City Clerk of the City Hall, in the City of Kingston, N. Y., where the same will remain open to inspection for Fifteen Days.

Dated at Kingston, N. Y., September 13, 1922.

WILLIAM G. JOHNSTON, Assessor.

F&D CIGARS HANDMADE FULL HAVANA FILLED

MONDAY, OCTOBER 2nd

Our store will remain closed on account of holiday.

S. COHEN'S SONS

Boys' Suits With 2 Pairs of Pants

$9.98

Boys' knicker suits in wool with 2 pairs of lined pants $9.98 instead of $12.50 and remember they are full cut and well made.

The Narrow Store with a Big Stock of Clothing—2 floors.

Ostrander & Woolsey

HEAD OF WALL ST. Next to Rose-Gorman-Rose, KINGSTON.

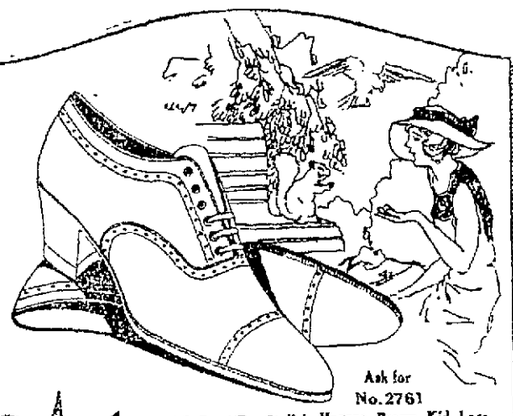

Ask for No. 2761

Autumn Styles of rare charm

Stylish Havana Brown Kid Lace Oxford—Military Heel Rubber Top Lift. $3.60.

IN Newarks

Yet so low in price that you will marvel how such splendid quality can possibly be given for such low prices.

The Newark Fall and Winter line of charming and stylish models in all that is new and up-to-date will meet your highest expectations. Let us show you how you can save money by wearing Newark footwear and always have the newest and most fascinating shoes.

$3.60 TO $4.50

400 Stores from coast to coast and an annual output of over 4 million pairs

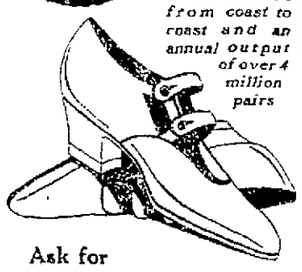

Ask for No. 6562

The Season's Newest 2-Strap Patent Leather Sandals. Milo Buttons, Military Heels, Rubber Top Lift. $4.50.

The Newark Shoe Stores Co.

The Largest Chain of Shoe Stores in the United States.

295 Wall Street

All Newark Stores Open Saturday Evenings to Accommodate Customers

Let's suppose that every time you needed a piece of ice someone had to run over to the company's office and pay for it. "Ridicious!" you say, yet you ordinarily go to exactly the same unnecessary trouble when you insure a package in the mail.

Mail Package Insurance is as convenient as the ice book. You buy a book of insurance coupons, when you mail a package all you have to do is to fill in the stub and tear off and enclose a coupon. Your package is completely insured. No bother, no standing in line, no red tape. It is cheaper than Registry or Government Insurance.

This is but one of many kinds of insurance written by this agency.

Telephone, write or call

PARDEE'S Insurance Agency

No. 6 Broadway (Upstairs). Kingston, N. Y.

FREEMAN WANT ADS. BRING RESULTS

EGG IS AN EGG TO CERTAIN AGE

After That It Depends on the Style in Cuss Words—How One Neighbor Got Even With Another—An Egg Tale Eggsactly.

He was short and chubby and he wore a worried expression as he tiptoed into the lower corridor of the city hall this morning and accosted the third assistant janitor, who happened to be the first person he met.

"Is the judge in?" asked the short chubby individual.

"Not yet," replied the third assistant janitor "do you want to see him?"

"I sure do," replied the other, as he mopped his face with a red handkerchief. He added "I want to find out if there is any way of recovering for a brand new suit that has been ruined with some overripe hen fruit."

"It depends on how you accumulated it," explained the t. a. j. in judicial tones.

"It was my ding-blanked neighbor," replied the other "and it was his idea of getting even with me."

"Did he throw them at you?" asked the t. a. j.

"Naw," retorted the other disgustedly "I threw them on myself."

"How's that?" asked the t. a. j.

"It was this way," explained the chubby one "he has a lot of chickens and all summer the pests have been rooting around in my yard. The blame hens refused to stay put in the neighbor's yard and just naturally out of cussedness wandered around in mine."

"Toward the fag end of the summer, however, the visits of the hens commenced to prove profitable for they began laying eggs under some of my vines. In fact it got so that I got all the eggs."

"Where does the kick come in then?" interrupted the t. a. j.

"Then my neighbor got wise," explained the other "and he must have got hold of all the ancient eggs he could find and he planted them under one of my vines. Like a chump I never noticed the difference and gathered in the ripe as well as the unripe ones. This morning I thought a fried egg or two would go well with breakfast and I took an egg in each hand and cracked them on the side of the stove."

"Jiminy Christmas, if any one could have told me that an over-ripe egg would spatter so much and could hold so much odor in such a small space I would not have believed it. I had to change my clothes and I am still fumigating the house but the odor still clings."

"Do you think the judge can help me recover damages?" asked the chubby one as he absently wiped a hand across his nose.

"What time do you expect him?" he added.

"Oh, in about an hour," replied the t. a. j.

"I can't wait that long," said the other "but I'll stop in again," and he left still rubbing his nose disgustedly.

BLOOMINGTON.

Bloomington, Sept. 28.—Christian Endeavor meeting at 7:30, topic "Better Work" Rom. 12 9-11. Consecration meeting, leader, Miss Catherine Rowe. An invitation is extended to everybody to come out. Church services at 11 o'clock and Sunday school at 10 o'clock.

John Van Keuren of Pennsylvania called on his friends in this place recently and took supper with Mr. and Mrs. Charles Rickard.

Mr. and Mrs George Smith and son George, Jr., and brother Peter Reisenberg of Kingston and sister Miss Florence Reisenberg from New York city called on relatives in this place Thursday evening of last week

Mr and Mrs Sanford Tears of Wallkill motored here the past Saturday and spent the week end with her sister, Mrs. George Hoffman.

Mr. and Mrs. Frank Davis and son Thomas of Garrison, spent the week end with her sister and her husband, Mr and Mrs. William Schoonmaker of Whiteport.

Mr. and Mrs. David Conkling and little son George of Westfield, N J came on Friday of last week to visit her mother, Mrs Effie De Graff, for a few day, returning Mrs. De Graff accompanied them and will spend a few days in the city

Mr. and Mrs Melville MacClain of Brooklyn, N Y came up to the Miss Douglas sisters one day of the past week. They are spending a short time with them

Miss Florence Relyea returned to her home on Saturday evening after visiting relatives in the city for a week or more.

Mrs. Harry Baxter and Mrs. Lewis Conklin of Rosendale spent Tuesday afternoon with Mrs. L. Terhune and mother.

Mrs. Thomas Rowe and little daughter of Kingston visited Mr. and Mrs. Joseph Yonker recently

The main street of Bloomington is badly in need of repairs.

Mr. and Mrs. J. M. Barnhart of High Falls called in this place on Thursday of last week.

We were sorry to hear of the sudden death of Isaac LeFever of Kingston We extend our sympathy to his wife and family.

Mr. and Mrs. Merritt Relyea, Jr., of Asbury and Mr. and Mrs. Frank Relyea and son Alfred of West Camp motored to this place and Creek Locks where they called on relatives on Sunday afternoon.

WEST PARK.

West Park, Sept. 28.—Service in the Baptist Church on Sunday evening, at 7:30. The Rev. Mrs. Elsie M. Pultz of Kingston, will preach.

Mr. and Mrs. John Traver are the happy parents of a baby girl born on Wednesday morning.

Mrs. William Shane has returned home from several days spent in New York City.

Mrs. Browman and nieces of Brooklyn, spent the past week-end at the DuMont boarding house.

Miss Marie Halkonen, returned to Westbury, L. I. on Friday, after spending two weeks at the home of Mr. and Mrs. Frank Green.

Mrs. Percy Ackert spent Wednesday in Poughkeepsie.

MEAN MUCH TO HISTORIANS

Deciphering of Ancient Manuscripts Expected to Throw Light on Civilization of Past Age.

Thousands of age-yellowed documents, recently added to the collection of Bancroft library, University of California, may reveal past civilizations in Mexico and the Southwest hitherto unknown to historians.

News of the impending discoveries was learned coincident with the return of Prof. Herbert E. Bolton, director of the library and noted American historian, from a three weeks' tour of regions inhabited by the cliff dwellers.

The trip was one of many made during the last few years by Professor Bolton for the purpose of procuring additional data before commencing the task of deciphering the manuscripts, which, dealing with broken periods of Spanish-American, Aztec and the cliff dwellers' history, are expected to shed much light on the most advanced American civilizations.

Romance of the variety depicted by Stevenson in his "Treasure Island" and other novelists clings to Professor Bolton, who, in his wanderings, has visited Old Mexico, Arizona, Spain and the southwestern states for the last 15 years, constantly adding to the library collection.

By pack mule tramping through the stretches of the Mohave desert, on horseback through parts of Mexico and often obliged to swing himself to the recesses in cliffs by ropes during his explorations, Professor Bolton has incessantly searched for data throwing light on his life study.

The library, valued at more than $2,000,000, is today one of the most complete in existence dealing with the old conquistadores and Indian civilization as seen by the Spanish explorers.

More than 80,000 of the documents have never been read because their quaint chirography and in many cases blurred writing defies the skill of all but the most expert.

Millions of Silkworms.

In northern Italy huge plantations of mulberry trees are grown for the express purpose of supplying the well-to-do with silk. The silkworm is as greedy as he is industrious, and he cannot do his duty except upon an ample diet of tender, juicy mulberry leaves.

The silkworm is the caterpillar hatched from the eggs of the silk moth. The tiny spinner of fine fabric is reared in millions in many a darkened Italian attic and loft. For days he does nothing but digest mulberry green, and at last, when he has had his fill, he climbs up into a twig and begins to weave around himself a comfortable bed of silk. This takes him several days, and by the time his task is finished he has completely hidden himself in a beautiful egg-shaped cocoon.

Every Piedmontese cottage offers houseroom to the silkworm, says the Detroit News.

Manufacturers offer good prices for cocoons, and they generally want more of them than they can get. Each peasant can supply thousands of the wonderful silken balls which have to be carefully unwound on to skeins, cleansed and passed through delicate combing machinery, until the egg of a moth and the leaf of the fruit tree are ready to be made up into articles of wear.

That Was Different.

They were having a prize fight in a building at Coney Island, and a woman was hanging around the door. When she was asked what she wanted she answered:

"It's my Mike who is one of the fighters. Will you tell me how the fight is going?"

"Yes, I will," was the reply. "Your Mike has knocked the fellow down nine times."

"Glory, glory be!" shouted the woman.

"But, you see," said her informant, "the other man has knocked your Mike down ten times and was going to make it eleven just as I came out."

"Oh, that's it," said the disappointed woman. "Then I had better go home and get my club ready for Mike, for I told him he would get his head cracked if he didn't win this fight."

Them Was the Days.

"Sorry, but I can't insure you—you're too tall," said the agent to the man who wanted to take out an accident policy.

"Too tall? What's the matter with that?" protested the applicant. "And anyway I'm not as tall as my father was, and he had no trouble getting insured."

"But your father," the agent explained, "was insured years ago when there was no danger of a fellow having his head knocked off by a skidding airplane."—American Legion Weekly.

Perhaps It Cured Her.

Mrs. Smith, who lived next door to us, was a constant borrower. One day I remarked to my husband that she never came unless she wanted to borrow something.

Our little daughter heard this.

The next time Mrs. Smith came to the door I happened to be in the back part of the house, so Doris went to the door.

When she saw who it was she called to me, "Oh, mother! Come and see what Mrs. Smith wants to borrow this time."—Chicago Tribune.

Knickerbockers.

"Do you approve of knickerbockers for women?"

"Certainly," answered Miss Cayenne. "Experiment has shown that we look much better in them than men."

WOODSTOCK.

Woodstock, Sept. 28.—The Rev. J. F. Nicholas, D. D., will preach in the Reformed Church at 11 a. m. on "The Eye That Sees;" at 7:30 on "With What Measure Ye Mete." Y. P. S. C. E. at 7 o'clock; leader, Miss Nellie Mower Subject, "Better Work." (Consecration.) Bible school at 10 a. m.

The Rexall Stores

OPEKO COFFEE, Bean or Ground, lb, 50c, 2 lbs. for 51c

LIGGETT'S OPEKA TEA, Four Blends, ½ lb., 50c; two ½-lbs. for 51c

LIGGETT'S GRAPE JUICE, Full Pints 39c

634 BROADWAY
McBRIDE DRUG STORES
323 WALL STREET

SPICES FOR PICKLING

Puretest RUBBING ALCOHOL
85% Grain Alcohol
For External Use Only
PINT BOTTLE
49c

Father John's ..... 59c-$1.19
Russell's Emulsion $1.19
Scott's Emulsion 47c-93c
Cascara Aromatic, 4 oz 39c
100 Rhubard and Soda Tab. .. 29c
100 Aspirin Tab., 5 grs 49c
100 Cascara Tablets, 5 grs .. 29c
100 Calomel Tablets 19c

Peppermint Patties
Delicious centres in high grade chocolate coating.
Quality chocolates without an expensive box.
SPECIAL 39c POUND

Castoria 28c
Wampole's Oil 69c
Horlick's ..... 39c-79c-$3.10
Mellen's Food 69c
Peptona 98c
Masten's Vitimons 79
Nuxated Iron and Nuxated Vitamine Tab. 79c

Mavis Toilet Water 89c
Pond's Vanishing Cream, jar, 23c
Lady Mary Talcum Powder .. 21c
Pompeian Face Powder 39c
Pompeian Day Cream 43c
Pompeian Rouge 43c
Garden Fragrance Powder .. 39c
Mulsified Cocoanut Oil 39c

Gude's 99c
Pepsodent 39
Tanlac 98c
Kolynos 22
Forhan's lge. 49
Mavis Face Powder 39
Woodbury's Soap 20c
Cuticura Soap 20

TRY THING'S SHOES

Ladies—Then You'll Have Stylish Shoes—and Save

ALL FALL SHOES NOW READY

$3.98

BIG LOT OF WOMEN'S STYLISH FALL SHOES AT THESE LOW PRICES

A brand new number

$2.98

Better Shoes—Lower Prices

A good Oxford for Girls, $2.98

READY NOW

New Fall Shoes and at prices you'll like.

Never were they better
Never more stylish

BUY NOW

WOMEN'S OXFORDS SHOES PUMPS
$1.98 to $4.98

GOODS EXCHANGED

Thing & Co. SHOE HUSTLERS

MONEY REFUNDED

HEAD OF WALL STREET.

THE VLY.

The Vly, Sept. 28.—James McDonald, who is quite ill at the home of John H. Korwan, is just a little better at this writing.

Mrs. Issiah and sons, George and Carlton, were calling on out of town friends Sunday.

Fred Hasfelt of Yonkers spent the week end with his wife and family of this place.

Miss Louise Moore of Kingston, Mr. and Mrs. Frank Myers, Mr. and Mrs. E. E. Christiana and children and Mr. and Mrs. B. Davis of Krumville spent Sunday last with Mr. and Mrs. H. J. Trowbridge.

Henry J. Moore and wife of Kingston spent Sunday afternoon with his sister, Mrs. E. E. Christiana, and family. As Mr. Moore was starting his car to go home it threw him several feet and broke his arm. E. E. Christiana rushed him to the office of Dr. H. P. Van Wagenen of Kingston, where an X-ray was taken.

Mr and Mrs. Loren E. Osterhoudt and children of Highland and Mr. and Mrs. C. C. Scott of Poughkeepsie spent Sunday at the home of J. P. Van Demark and family.

Mr. and Mrs. E. E. Christiana and children, Hazel Belle and Everett, also Miss Pearl Christiana were entertained for supper Tuesday evening at the home of Mr. and Mrs. F. Myers, it being Mr. and Mrs. Myers's third wedding anniversary.

Mr. and Mrs. Arnold Fedde, Miss Emily Wurster and Thomas Olsen, Jr., spent Saturday evening in Kingston.

George Trowbridge, who has been two years at the hospital at Middletown, is at his home in this place.

Mr. and Mrs. Herbert Olsen have returned to their home after spending a week in the city. Mr. and Mrs. Olsen intend to move from this place to the city in the near future.

ALLIGERVILLE.

Alligerville, Sept. 28.—E. G. Brooks has put posters over his farm land forbidding trespassing. He says many dollars' worth of nuts are stolen from his trees every fall, and hereafter it will be stopped.

Notices are up calling the attention of the people to the religious services to be held in the M. E. Church Sunday afternoon at 2:30 o'clock. This little church has been closed to public service since the spring of 1917.

Dr. Hanker was called Monday to see Mrs. Claude Decker.

Mrs. Mary Cross and Mrs. Noonan were Sunday guests of Mr. and Mrs. V. B. Cross in Kyserike.

ANY WILL HOPE FOR LOTS OF SOAP

ty-five Prizes For Those Who r the Word "White" Oftenest o 50-Word Article.

contest of unusual interest ed today and will continue until ber 15 The contest is conduct- y the Procter & Gamble Com- , who are manufacturers of The te Naphtha Soap, and prizes are e awarded to those who write a ement of not over fifty words the word "white" used as often ossible, making complete sense. ractically every grocery store ere the Procter & Gamble The te Naphtha Soap is sold, is dis- ing The White Naphtha Soap, and are calling attention to the con- which is so easily entered by customer.

wenty-five prizes in all will be rded

he first prize will be one full box P and G. The White Naphtha Soap box will contain one hundred size cakes

wenty-four other prizes of twen- akes each will also be awarded. etails of the contest are published in a full page advertisement which appears elsewhere in today's Freeman

The statement must not contain more than fifty words and tell why white clothes should be washed white. The statement containing the clearest reasons using the word "white" the greatest number of times wins first prize.

The statement must make sense.

At the top of the page the contestant should write plainly the number of times the word "white" appears in the statement.

Contestants must mail their statements to The Uptown Freeman Office, marking the envelope plainly, "The 'White' Contest."

The Freeman will be the sole judge of the winners.

HIGH WOODS.

High Woods, Sept. 28.—The Rev Mr. Kerr will preach in Mount Marion and High Woods next Sunday. Mount Marion 10:30 a. m.; High Woods 2 p. m. Subject of sermon, "My Part In Getting Saved." Sunday school at Mount Marion, 9 30 a. m. No Sunday school at High Woods.

Charles P. Taber and wife and daughter Thelma spent the week end with the Rev. and Mrs Kerr Mrs. Taber is a daughter of Mr and Mrs Kerr Their home is at Jefferson, Schoharie county, N. Y.

1872 1872

Having Been in Business 50 Years

I will have Anniversary Sales on all Building Materials and Picture Frames, Doors, Sash, Blinds, Moldings, Porch Newels, Posts and Balusters, Auto Wind Shields, Cab Glass Window and Plate Glass.

ALBERT MAUTERSTOCK

113 Broadway.

1922 1922

Young Men's Plaid Back Overcoats

$28.00

These overcoats are made with kimono cut back and sleeves. The new tans and browns, plaid backs. Priced at $28.00 instead of $32.50.

The Narrow Store with a Big Stock of Clothing—2 floors.

Ostrander & Woolsey

HEAD OF WALL ST. Next to Rose-Gorman-Rose, KINGSTON.

The Kind of Service We Believe In

We'd rather have a customer tell us we're short on battery knowledge than that we've failed in courtesy, thoroughness or keeping our promises.

Skill is mighty necessary in this business—so is knowledge—but it isn't on these alone that we build up our trade. It's through these things plus courteous, businesslike treatment.

Never mind what make of battery yours is. We care for all according to the Willard Standards of Battery Service.

Frank L. Brown

523 B'way Tele. 1111

Kingston, N. Y. Open Evenings

Representing

Willard Batteries

(THREADED RUBBER INSULATION)

and GW Batteries

(WOOD SEPARATORS)

GIRLS OF HAWAII ARE OPPOSED TO HOUSEWORK

Canvass in Public Schools Shows Small Percentage Favor the Kitchen.

In Hawaii boys and girls of many races and racial mixtures have their own ideas as to what they want to be when they grow up.

This was revealed in an investigation made recently by a sub-committee of the department of public instruction. The canvass shows that only seven-tenths of 1 per cent of the 1,836 girls questioned desire to have anything to do with household duties Only 46 per cent want to engage in the professions They desire to become teachers, dentists and doctors. Twenty-one per cent desire to become stenographers, typists and bookkeepers. Only 1.2 per cent desire to engage in agricultural pursuits; 14 per cent desire to become dressmakers, milliners and seamstresses; 10 per cent desire to become nurses and masseurs; 4 per cent desire to become cooks and waitresses, and 1.18 per cent want to become musicians.

Of the 1,901 boys questioned, 30 per cent want to become mechanics and electricians Only 5 per cent favor agricultural pursuits. Toward manual labor one-half of 1 per cent are inclined. Fourteen per cent desire to become bookkeepers, stenographers, typists and clerks, and 15 per cent desire to become doctors, lawyers, dentists and teachers

The choices of the remaining 15 per cent of the boys are divided as follows: Cowboys, 37; journalists, 11; cooks, 18; foresters, 16; musicians, 18; printers, 19; sailors, 29, and business men, 25.

GIRL TYPIST SAVES YOUTH

Extinguishes Flames and Gives First Aid to Burned Youth.

Irving Jaffe, twenty-one, an electrical worker of New York owes his life to Miss Edith Wilson, twenty-four.

Miss Wilson, stenographer and bookkeeper for the A. I. Todd Electrical company, heard a scream for help while she was at her desk She turned and saw Jaffe, with his clothes ablaze, rush from a rear room where he had been soldering some wires.

The girl grabbed a towel ordered Jaffe to lie on the floor, and beat out the flames Then she rushed to a grocery next door, and seizing two cans of olive oil rushed back

The proprietress of the store, following her found the girl rubbing the oil over Jaffe who was badly burned Miss Wilson said she would pay for the oil as soon as she had time Then she went into the rear room and extinguished gasoline flames there

When an ambulance arrived, Miss Wilson nearly collapsed. She was treated by ambulance doctors and Jaffe was removed to the hospital The girl insisted upon remaining at work all day.

FIRES ALARM-CLOCK SON

Farmer's Boy Doesn't Even Come Home at Dawn Any More

Realizing that his son, Roy, aged nineteen, was no longer any use as an alarm clock, his father Thomas A Martin, a farmer of Plainfield N. J., brought him into the recruiting station and turned him over for enlistment.

He said that his son went out to cafes and wild parties every night, and when he returned he would know that it was dawn and time for him to get up. By the time his son retired for his day's sleep Martin was ready to drive the cows out to pasture, and when the son got up in the evening it was milking time.

The climax was reached a few days ago when his son didn't return home until 8.30 a. m The farmer was still in bed and waiting for the usual signal of dawn. "As long as I could use Roy as an alarm clock I didn't mind it so much, said Mr. Martin, "but I can't afford to starve my cattle to death."

SAD SHOCK FOR THIS THIEF

Robs Room of Japanese and Finds Yen a Loot.

If you were a burglar and thought you had stolen a lapful of real cash and later found most of it was English pound notes and Japanese yen, what would you do?

The police blotter at the detective bureau reveals that somewhere in Chicago there is a sadly disillusioned Raffles, who is cautiously seeking rates of foreign exchange and wondering how he can open negotiations with some obliging money changer without landing in the hoosegow.

The room of Dr. S Kirokuro Eudo, a Japanese, at the Drexel Arms hotel, was rifled, and £10 of English money, value $50; 1,000 German marks, value almost zero; 4,000 Japanese yen, $2,000, and $145 in United States currency were stolen.

Clung to Stack.

Alto Cowatt of Braintree, Mass., was rejoicing over his escape from death when a train struck his auto at a crossing Thrown from the car he was driven to the top of the locomotive, where he clung to the smokestack, and when the train stopped at a station 150 yards from the scene of the accident, he climbed down Except for minor bruises he was uninjured. A woman was killed and another woman and a man were injured seriously in the accident.

Relics of Confederacy.

The cell table used by Jefferson Davis, president of the Confederate States of America, while confined as a prisoner in Fortress Monroe, following the close of the war, is in the collection of interesting relics in the Confederate museum in Richmond.

GOLD MEDAL FLOUR 1-8 SACK, $1.11	P. AND G. SOAP 10 CAKES 49c	Armour Star Ham, 28c Thompson's Reg. Ham, 28c Homemade Sausage, 28c Calla Hams .....18c Plymouth Bacon...20c	REGULAR SIZE SHAKER SALT Package 10c	Fancy Guaranteed EGGS Dozen 38c

Smoked Tenderlon 40c
Franks and Bologna 25c
Roast Pork off Ham 35c
Fresh Shoulder 20c
Belly Pork 22c
Pork Chops, shoulder 30c

73 Franklin Street — ROSE'S — 73 Franklin Street

Friday & Saturday Specials

Tel. Calls 1124-1125

Pork Chops, Loin 35-40c
Leg Lamb 42c
Breast of Lamb 25c
Lamb Chops, shoulder....40c
Hamburg Steak 20c
Plate Beef 12c

Pompeian OLIVE OIL	Franco Amercan SPAGHETTI	Stewing Beef ....25c Pot Roast Beef ...28c Rib Roast Beef ..30c Corned Beef ..12-30c Lean Salt Pork ..25c	Japanese Tissue PAPER, 3 1,000 Sheets for 25c Dozen, 90c	FANCY NORWAY MACKEREL, 2 FOR 25c
½ Pints .....35c Pints .....60c Quarts $1.10	Tall cans, 2 cans 25c Tomato Sauce			

Camp. Mock Turtle Soup, 3 for 25c
Birds Eye Matches, box 5c
Fancy Long Shred Cocoanut, lb ..20c
Sauerkraut, can 19c
Puffed Rice 15c

Puffed Wheat, 2 for 25c
Pink Salmon, 2 for 25c
Satin Gloss Borax Soap, 5c; 6 for 25c
Fancy Potatoes, pk 30c
Sweet Potatoes, pk 35c

Grapes, basket 22c
Cream, Pimento Cheese 15c
Hubbard or Marrow Squash, lb .. 3c
Roasting Chickens 48c
Fowls 44c
Spinach, 4 qts 20c

Cal. Oranges, doz 60c
Lemons, doz 35c
Peaches, quart 15c
Grapefruit ....2-5 for 25c
Pears to Stew, 2 qts.....15c
Spanish Onions 5c
Green Peppers, doz 18c
Red Peppers, doz 20c
Celery Hearts 15c

N. B. C. Crackers and Cakes Special

Cheese Tit Bits ....
Oatmeal Crackers ..
Zu-Zus .....
Vanil'a Wafers ....

P K G **5c**

Graham Crackers
Barnum's Animals
Lemon Snaps
Macaroon Snaps

Cauliflower 18-20-25c
Cucumbers 5c
Carrots, Beets, bun 5c
Cabbage, head 3c
Rutabaga Turnips, 3 lb ..10c
Red or White Onions, lb ..5c
Green Beans, 2 qts 15c
Lettuce, head 10c

ORPHEUM THEATRE

TODAY AND TOMORROW

4 Great Vaudeville Acts 4

TODAY'S FEATURE

Other Women's Clothes

WITH AN ALL STAR CAST

INT. NEWS. ORPHEUM ORCHESTRA.

Matinee, 2:30 ..... 30c
Evening, 7-9 ..... 30c-35c
Including Tax.

TOMORROW—DOUBLE FEATURES

BIG BOY WILLIAMS in "THE COWBOY KING"

TOM SANTSCICI, in "IT IS THE LAW"

COMING Mon. Tues. Wed. Oct. 2, 3, 4

THE BIGGEST PICTURE OF THE SEASON

Rodolph Valentino in the Paramount Picture, "Blood and Sand"

RODOLPH VALENTINO

—in—

BLOOD AND SAND

Supported by

Lila Lee and Nita Naldi

See the perfect lover as hot-blooded toreador, the idol of Spain. See him hazard his life in the spectacular bullfight. See him yield to the lure of a jaded Spanish temptress You havent seen Valentino till you've seen "Blood and Sand!"

ASHOKAN.

Ashokan Sept 28.—Mr. Raymond Markle and children of Detroit Michigan, are visiting her mother, Mrs. Walter Bogart.

Mrs Frank Bogart of Los Angeles Cal., has been visiting her uncle, William Bogart and other friends

Miss Clara Lennox is spending few days in town

Mr. Van Deusen's family of Shokan Heights, left for their city home Sunday.

Jacob Hogan of Kingston, visited his brother Frank Hogan last Friday

Mrs. George Barclay is visiting in Kingston, this week

Miss Laura Moe enjoyed a motor trip to Schroon Lake N Y and Lake George Saturday with Mr and Mrs M J Michael of Kingston. They returned Sunday.

Mr and Mrs D E Lennox of Inwood N Y., visited her sister, Mrs C. Moe last week

The school is progressing nicely with Miss Grace Hover of Tongore as teacher.

Mrs John Brooks and daughter, Miss Carrie returned Monday from a pleasant trip to New York.

There will be meeting at the Baptist Church Sunday at 10:30 a m Elder Clark is expected to be present. Covenant meeting and the business meeting will be held Saturday at 1.30 p. m.

RIFTON.

Rifton, Sept. 28.—Mrs W W Castle of Rifton, her nephew, Bayard Miller of West New York, N J, and wife, also D. H. Griffin of West New York, N. J., and Miss Charlotte Kuehne of Englewood, N. J., enjoyed a week's tour through New York state and Canada, making the return trip from Buffalo to Oneonta in one day. Mrs. Castle's nephew and friends are spending two weeks with Mrs. Castle.

AVNET BROTHERS Clothiers and Furnishers

Kirschbaum Clothes—Fall—Winter 1922

They're in our windows, the new Kirschbaum overcoat styles, every type of models from dress coats to storm coats. Every type of fabrics from oxfords to plaid back. Look

$25.00 to $37.50

BOYS' AND CHILDREN'S SUITS AND OVERCOATS

$5.00 to $15.00

MEN'S AND BOYS' SWEATERS, ALL COLORS AND STYLES.

$1.50 to $10.00

MEN'S HATS, LATEST COLORS AND SHAPES, VELOURS, FELTS AND MIXTURES

$3.00, $4.00 and $5.00

REGAL SHOES

$5.00 and $6.00

FULL LINE OF TRUNKS, BAGS AND SUIT CASES

Cor. Strand and Hasbrouck Avenue

AVNET BROTHERS

Big Downtown Store

Both Cars Pass the doors.

U. S. KEEPS TABS ON CANNERIES

Every Detail of the Process Is Closely Inspected.

CLEANLINESS MOST IMPORTANT

All Raw Fruit and Vegetables Critically Examined and Information Required as to How They Were Transported to Cannery—Surroundings of the Plant Are Also Investigated—Appearance of Employees and Condition of Plant of Great Importance.

The primary functions of food inspectors are to observe and report on the operation of food factories, among which fruit and vegetable canneries occupy an important place. What conditions or methods of handling foods the inspector should look for, and the standards with which these conditions or methods should be compared are discussed in department bulletin 1084, Inspection of Fruit and Vegetable Canneries, compiled by F. B. Linton, assistant to the chief, bureau of chemistry, United States Department of Agriculture, from reports furnished by a committee of food inspectors.

The point of view from which the material is treated is confined to the making of thorough cannery inspections for the purpose of preparing a report that will serve as a basis for administrative action in the enforcement of a food-control law.

The duties of the inspector begin with a critical examination of all raw fruits and vegetables on hand, including information as to how they are transported to the cannery and the time

Food Inspector Examining Material in Cannery.

that elapses from picking to processing. The importance of starting with fresh, sound, clean, properly matured fruit cannot be too strongly emphasized.

Every Detail Inspected.

A survey of the surroundings of the cannery is also necessary to note every feature that would have a bearing on the health of employees or the wholesomeness and quality of the finished product. A fertilizer plant in the vicinity, for instance, should be reported. The drainage and disposal of waste should be observed.

Every detail of the canning processes should be inspected. The number and make of machines and any peculiarity in their method of operation is one such detail. Efficient sorting should be the rule. While important, grading for size, texture and color is secondary to the elimination of defective products.

Careful attention should be given to the matter of washing. The preparation of fruits or vegetables for processing is frequently done by hand; the employees engaged in this work should be free from communicable disease. All waste should be disposed of promptly. The fill must be uniform and up to the requirements of the law for each product.

The entire operation of processing should be described in the inspector's report. The stock of filled cans should be gone over, and any evidence of spoilage detected. The annual output of each product should be reported, and some of the cans in stock opened and examined critically for quality of content and weight of drained solids.

Cleanliness Required.

Both short weight and slack fill may be due to lack of proper control of the filling operation while spoilage may be due to underprocessing. The inspector should endeavor to ascertain the cause.

The appearance of the employees and general cleanliness of the establishment are of great importance. Special details in connection with tomato canneries are brought out as well as points for most other specific products extensively canned. The proper form to use in making a report is illustrated. The inspector is urged to place emphasis in selecting and analyzing his observations on the characteristic and vital points. The characteristic points are those which give the cannery under consideration a grade of unsatisfactory, fair, good or excellent; the vital points are those which, because of the conditions in the cannery, directly affect the quality and wholesomeness of the food in the can.

Shakespeare's Imagery.

There are some great writers who are naturally disposed to simplicity of expression. Shakespeare was not one of these. Images swarmed in his mind so that he had no need to cast about for them; indeed, he seems to have thought in images. In modern times thought is more abstract; the scientific way of thinking has affected pure literature, and even the poets are shy of metaphor, lest it should lead them into artifice and irrelevance. But, though the profusion of Elizabethan imagery may sometimes distract us from the main theme, it is less artificial than we are apt to suppose. Indeed, reasoning seems to have grown out of the use of metaphor, just as prose has grown out of poetry; and much of the Elizabethan imagery is a symptom of the effort to reason verse.—A. Gluton-Brock in "Essays on Books."

Peace Convention in 1861.

The peace convention is the name given to a convention held in Washington on the invitation of Virginia in February, 1861, just before the outbreak of the Civil war, for the purpose of arranging a peaceful settlement of the difficulties between the North and South. Fourteen free states and seven slave states were represented, and each state was allowed only a single vote. Ex-President Tyler presided over the convention. A committee upon which each of the 21 states was represented submitted a report recommending the adoption of certain specified amendments to the federal Constitution. The report was adopted by the convention. The amendments urged generally favored the South but were not wholly satisfactory to either section and were not favorably received by either house of congress.

The Civet Cat.

One need not go far, writes a correspondent, to find the reason for the adoption by perfumers and soapmakers of the sign of the civet cat. Before the days when the chemist could boast that he would make any odor in his laboratory that Mother Nature ever invented, the rare and valuable civet perfume was obtained from "farms" in Africa and Asia, where the civet cat was caught from the forests. The animal, which differs in form from any ordinary cat only in the matter of the arrangement and number of teeth, and the claws which are more retractile, has highly-developed glands near its tail which secrete the perfume. Otherwise the civet cat is generally "tabby," and very like the domestic animal, but fiercer.

How Came the Word Academy.

Away back in the Fifth century before the present era, the Athenian philosopher Plato carried on his philosophic teaching in a training park for athletes. This park was owned by a man named Akademos. Hence the park was called Akademia. The word Akademia gradually came to be applied to the place where Plato trained minds, and its use as the designation of Akademos' physical training quarters fell into the limbo of forgotten things. Thus the word Akademia (or academy, as we have it) took on the meaning of a place where minds are taught how to think. Despite the sweep of many centuries and races over the original Greek stock, the place where Plato taught, near Athens, is still called Akademia.

Young Men's Suits With 2 Pairs Pants

$28.00

These suits are worth $35.00. See one in our window, made sport style in brown check and brown mixtures, we bought them under price.

The Narrow Store with a Big Stock of Clothing—2 floors.

Ostrander & Woolsey

HEAD OF WALL ST. Next to Rose-Gorman-Rose. KINGSTON.

Watch for the New McCall's for November

New Upholsteries

The Wonderly Co.
SUCCESSORS TO G. A. HART & CO.
INCORPORATED
315 Wall St. Kingston, N.Y.

Coty's Face Powder 85c

Rugs, Draperies, Blankets—3rd Floor

ELEVATOR SERVICE

RUGS—Third Floor

We are just completeing our new Rug Department and are showing the newest designs in Tapestry, Axminster and Velvet Rugs. The color combinations are rich, in neat and bold effects. The velvets are all fringed, making them most desirable for living rooms, dining rooms and libraries.

These prices we are quoting are all special on the quantity we now have in stock. As these rugs were purchased very early in the season, and in order to advertise our Rug Dept. we are quoting prices under today's market value. We would suggest that you come and see these rugs before you make your purchase elsewhere.

We are carrying the best the market affords, as we do in every other line in our store. Prices are as follows:

Tapestry Rugs, 9x12. Priced.....$23.50
Axminster Rugs, 9x12. Priced.....$42.50
Colonial Velvet Rugs, 9x12. Priced.....$59.50
Wilton Velvet Rugs, 9x12. Priced.....$85.00

DRAPERIES—Third Floor.

We have been complimented very highly on our new line of draperies, opening up our third floor with the latest and most desirable fall designs in crétonnes, Terry cloth, reps, taffetas, silk wraps and tapestries. We are prepared to furnish you estimates on Valances and Curtains for bedrooms, living rooms and libraries.

The latest novelties and most wonderful collection of curtains shown in Kingston are here for your inspection. Every patern is entirely new.

Cretonnes.....39c to $1.25 yd.
Reps.....75c to $1.25 yd.
Taffetas.....85c to $1.25 yd.
Silk Warp Prints.....$3.75 yd.
Tapestries.....$7.00 and $8.00 yd.

CRESTWOOD RUGS.

These are for bed and bath rooms. In five beautiful light shades, sizes 27x54 and 36x72, colors blue, rose, gold, grey and helio.

Priced, 27x54.....$2.69 each
Priced, 36x72.....$3.89 each

CURTAINS—Third Floor

We have come to the third floor with an entirely new line of the latest style curtains. Everything is new. We have studied the styles of curtains and have tried to bring before you the latest for bedrooms, libraries and living rooms.

Beautiful new voiles, tuscans and silk curtains, some hand embroidered These come in white, ecru and Arabian. Some in fine mesh, others in heavy rope and pretty coarse mesh effects.

Prices pr. $3.50 to $12.50

Novelty Wool Scarfs

Carefully woven and fringe trimmed, are mohair, cashmere and camel's hair wool scarfs. There are the new narrow widths to wear with the tailored suit or coat, and sporty models, comfortably large and silk and wool scarfs, too, are new and in pleasing color mixtures. Others in soft plain shades, or in bright color combinations.

Priced $3.25 to $7.75.

BLANKETS—Third Floor.

WOOL BLANKETS—This cool weather makes you feel the need of some warm night coverings. An entirely new line of woolen blankets for single and double bed sizes, has been opened up on our Third Floor. These come with pink, blue and helio borders.

The prices we quote are last April's quotations. Since then the market has advanced so that the saving to you will be considerable on what we have in stock. See us on Blankets.

Priced $8.50 to $25.00 pair

ART DEPARTMENT—Third Floor.

We have moved our Art Department and Yarns to the Third Floor, combining them in one large department where we have abundant light for matching colors of embroidery silks and yarns. Elevator service to the Third Floor. All the latest colorings and newest yarns are here for the knitting of sweaters, scarfs, hats.

SEE US FOR YARN AND ART EMBROIDERIES.

Crepe Kimonos

Of fine silk-like crepe, these slipon and front closing kimonos are fringed or beruffled and attractively embroidered in self or contrasting shades. In dainty rose, blue, orchid.

Priced $3.50 to $4.50

Wool Knickers

Mannishly tailored knickers of English Tweed Mixtures, are a call to the out-of-doors these brisk Autumn days, beautifuly finished. All sizes 14 yrs. to 42.

Priced $4.75 and $5.00

Wool Dresses

Poiret Twill fashions dresses of straight or gracefully draped lines. A few have odd blouses, slightly Russian in effect. All are beautifully tailored, with many unusual features, such as sleeves, drapes and trimmings, of braid, beads and fringes. Some are richly embroidered in self-braid and silk, with novelty buckles. All are the newest of models and fabric combinations. In navy.

Priced $29.50 to $55

ITEMS OF INTEREST FROM OUR SILK DEPT.

Paisley Crepe Satins

In rich colorings, light and dark combinations or Persian effects, these crepes and satins, 40 in. wide, make dressy blouses or are vivid touches of trimming, in hat, frock or blouse.

Priced $3.00 to $3.75 yd.

Chinchilla Satin

A novelty satin back crepe. Most welcome for fall and winter wear, with its heavy, lustrous and easily draped qualities in navy, grey, black, 36 inches wide.

Priced $4.50 yd.

Plaid Skirtings

Colorful Scotch plaids, in striking combinations of line and color, are 54 inches wide and just the thing for that new fall sport skirt. All wool.

Priced 1¼ yds. $4.00

Boudoir Caps

Unusually dainty and novel, are boudoir caps in nets, satins and laces. Ruffle and ribbon trimmed in a variety of combinations with pastel touches of orchid, rose, blue.

Priced $1.25 to $1.75

New Bags

There is one for every taste among our new vanity cases of tooled and novelty leather, dressy goatskin bags, with heavy silk cords, handsome pin-seal and morocco bags, in tans, brown, navy, black Any one a fitting accompaniment for the new fall costume. Priced

Vanity Cases.....$2.00 each
Goatskin Bags.....$2.75 each
Seal & Morocco Bags.$4.75 to $6.75

Kid Gloves

French Kid Gloves of the finest quality, are in 2 clasp and gauntlet styles. Trimmed with silk stitching, plain and fancy effects, in self or contrasting shades, some with novelty designed wrists. Black and white, mode, beaver, grey, brown.

Priced $2.75 to $4.50

BEARSVILLE.

Bearsville, Sept. 28.—Mrs E Lasher spent Sunday afternoon with Mrs. William R. Shultis.

John Cochrane of New York city spent the week end with his wife at her home here.

Miss Ruth Vredenberg of Kingston visited Miss Merrill Vredenberg a few days last week.

Berge Simmons of Saugerties spent the week end with his parents, Mr. and Mrs. Edward Simmons, of this place.

Mr. and Mrs. H. Lewis Reynolds called on Mrs. Mary E. Short of Woodstock Sunday afternoon.

James H. Hayes of Jersey City spent a few days last week at Shaffer Vredenberg's.

Mr. and Mrs. Ira B. Hare of Poughkeepsie were week end visitors of the latter's parents, Mr. and Mrs. Frank Shultis.

Several from this place attended the play, "Over The Hill" at Firemen's Hall, Woodstock, Wednesday night.

Kelley Smith of Wittenberg spent a few days this week at Thomas Shultis's of this place.

Mrs. Harford Reynolds spent Thursday with her mother, Mrs. Mary E. Short, of Woodstock.

COTTEKILL.

Cottekill, Sept. 28.—The ladies of the Cottekill M. E. Church will give their annual autumn pork supper in the Cottekill M. E. Church Hall on Tuesday evening, October 10. Suppers will be served from 5:30 until all are served. As this supper is by the ladies of the Cottekill M. E. Church it is needless to say it will be a fine layout. The supper will consist of fine fresh roasted pig hams with dressing, mashed potatoes, sweet potatoes, lima beans, cranberry sauce, celery, Bettie Brown gravy, salad, pickles, cheese, cake, coffee or tea. Home made ice cream and cake on sale. Suppers 60 cents per plate. An address at 8 o'clock by an eminent speaker. All are cordially invited to attend. Proceeds for benefit of the church. If very stormy next fair evening.

Several parties from the village have secured employment in building the Rifton dam, a large undertaking probably take three years to complete.

Abner Gillespie, who is employed at Mohonk Lake and Charles Signor of the same place, visited their families in the village last Sunday, returning to their employment in the afternoon.

J. H. Locke has been attending court at Kingston the past week as grand juror.

Mrs. Charles Signor kindly presided at the piano at the M. E. Church prayer service on Sunday evening in the absence of the pianist.

QUARRYVILLE.

Quarryville, Sept. 28.—Mrs. Emil Bohringer has a couple city guests again.

The Rev. G. W. Grinton, district superintendent, preached at the M. E. Church Sunday afternoon. The attendance was small.

Mrs. Harriett Moon and her mother left Saturday for Middletown where they are to make their home. S. W. Teetsell has purchased Mrs. Moon's property here.

Emil Bohringer spent Sunday with his wife.

Mrs. Henry Auers is spending a few days in the city.

William Carnright and wife and Fred Carnright and wife of Haines Corners called on their mother Sunday. Mrs. Carnright is sick.

Mrs. Mary Fiero is visiting at the home of her sister, Mrs. Charles Cooke.

Quite a few of our people are attending the Muir Evangelistic services at the Baptist Church, Saugerties.

Service at the M. E. Church here Sunday at 2:30 and 7:30. Also Thursday evening at 7:30.

Men's Odd Pants of Pure Worsted Cloth

$6.98

The Bond make, high grade tailoring in many patterns, made from all wool worsted cloth. Other odd pants at $4.98.

The Narrow Store with a Big Stock of Clothing—2 floors.

Ostrander & Woolsey

HEAD OF WALL ST. Next to Rose-Gorman-Rose. KINGSTON.

EVERYBODY'S STORE

COAL

Is Scarce But We Have Warm

CLOTHING

Top Coats

For the Cool October and November Days

$15 to $45

SWEATER TIME

Have Some New Beauties in all colors. They're Wool in Button Coat, V Neck and Round Neck Styles.

MEN'S SUITS

Fine Line for Fall and Winter in Many Styles.

Prices $16, $18, $20, $25 to $35.

M. KANTROWITZ

CLOTHIER AND GENTS' FURNISHER

46–48 NORTH FRONT STREET,

KINGSTON. OPEN EVENINGS.

ASK FOR DAVE

Bankers Trust Company

NEW YORK

Bond Department

Government, Municipal, Railroad, Public Utility and Industrial Bonds

Treasury Certificates

Local Representative

FRANCIS A. COCHRANE

56 Albany Trust Building, Albany, N. Y.

Tel. Albany Main 6262 Private wire to New York

SUPREME COURT, ULSTER COUNTY.—In the Matter of the Application of UNITED BUTTON COMPANY, a corporation for voluntary dissolution.

PLEASE TAKE NOTICE, that a general meeting of the creditors of the above named corporation, UNITED BUTTON COMPANY, will be held at the office of Messrs. Latson & Tamblyn, No. 66 Broadway, Borough of Manhattan, New York City, on the 16th day of October, 1922, at 2:00 o'clock in the afternoon of that day at which said meeting the accounts and demands for and against such corporation, and all its open and subsisting contracts shall be ascertained and adjusted as far as may be, and the amount of money in the hands of the receivers declared.

Dated August 9th, 1922.

WILLIAM A. PORTER,
EDWIN S. SCHENCK,
FRANK P. TENNEY,
HENRY H. BOWMAN,
Permanent Receivers.

NOTICE TO CREDITORS.—In pursuance of an order of Hon. George F. Kaufman, Surrogate of Ulster County, notice is hereby given, according to law, to all persons having claims against John R. Tammany, late of the City of Kingston, County of Ulster, deceased, intestate, to present the same with the vouchers in support thereof, to the undersigned, Anna C. Tammany, the administratrix of the estate of said deceased, at No. 24 Lindsley Avenue, in the said City of Kingston, on or before the first day of December, 1922.

Dated May 26, 1922.

ANNA C. TAMMANY,
Administratrix.

Walter N. Gill, Attorney, Kingston, N. Y.

NOTICE TO CREDITORS.—In pursuance of an order of Hon. George F. Kaufman, Surrogate of Ulster County, notice is hereby given, according to law, to all persons having claims against Helen E. Osterhoudt, late of the Town of Rosendale, County of Ulster, deceased, testate, to present the same with the vouchers in support thereof, to the undersigned, Silas S. Auchmoody, the Executor of the estate of said deceased, at his place of business, Rosendale Village, Rosendale, in the said County of Ulster, New York, on or before the first day of March, 1923.

Dated August 24, 1922.

SILAS S. AUCHMOODY,
As Executor of Miss Helen E. Osterhoudt, Deceased.

Worth Pondering Over.

Some people complain because of poor health, but many more have poor health because they complain.—Exchange.

The American Legion

(Copy for This Department Supplied by the American Legion News Service.)

WAR RECORDS OF GRANDDADS

Mrs. Edward W. Burt of North Carolina Working on Hereditary Society Plan.

"Granddad, what did you do during the war?" will be the special query of the young Americans of the next generation that Mrs. Edward W. Burt of Salisbury, N. C., has set herself out to answer. Mrs. Burt is chairman of the American Legion Auxiliary committee to perpetuate the organization in a hereditary society.

The Auxiliary, in its present make-up, is composed of mothers, wives, daughters and sisters of the members of the American Legion, and of the women of the same status who lost men in the World war. There is no junior society to the Auxiliary or to the Legion, such as there is to other patriotic societies—for instance, the Sons of the Revolution—but when a generation has passed undoubtedly such a society will come into existence. It is to prepare the way for an hereditary society, composed of the daughters and granddaughters of World war veterans, that Mrs. Burt is working. Her plan will include incorporation into the Auxiliary records of the war records of the Legion men, so that future genealogisis will have no trouble in locating the war records of their granddads.

THE VETERAN OF SEVEN WARS

Robert Bruce MacGregor of Seattle, One of Eleven Survivors of His Old Regiment.

A veteran of seven wars at forty-eight years of age, Robert Bruce MacGregor of Seattle, Wash., says that his days on the battlefields are forever over and that he expects to devote the remaining years of his life to peaceful activities.

Mr. MacGregor served in the World war with the original Princess Pat regiment, which numbered 1,093 men in 1914. Eleven of that 1,093 are now alive and only two of the eleven can walk. Mr. MacGregor is one of the two.

He fought in the Philippines during the Spanish-American war, in China during the Boxer rebellion, in South Africa during the Natal rebellion, the Matabele uprising and the Jamieson raid. Twelve medals, four decorations and wounds which keep him constantly under the doctor's care constitute his spoils.

Although Mr. MacGregor has left the battlefield, he believes that there are peacetime battles to be fought. He has been fighting unemployment in Seattle in behalf of the American Legion for a number of months. He recently landed jobs for 236 former soldiers. More than that, he has adopted and is educating a fifteen-year-old boy.

DESIGNS THE LEGION POSTER

Drawing by Clarence Reeder, Newspaper Artist, Advertises the Big Meet at New Orleans.

Nineteen New Orleans artists competed in a contest for a poster to advertise the American Legion national convention, but a former "top sergeant" won the prize of $100. Clarence Reeder, staff artist of a New Orleans newspaper, who drilled rookies at Camp Pike during the World war, drew the winning poster.

The successful design represents a doughboy, a sailor and a marine in uniform, looking at a guidebook, labeled "New Orleans, the Paris of the U. S. A.," with a view of the famous French quarter below. Above the three figures are the Legion emblem and the words, "Oh, buddy, let's go," and below, "American Legion National Convention at New Orleans, October 16-20."

Forty thousand copies of the poster will be sent to all Legion posts and will be on display in railroad stations in many parts of the country.

Boycott Them.

"Now," children," beamed the Sunday school teacher, "who can suggest the lesson we are taught by the downfall of Samson? Very well, Georgie."

"Don't patronize women barbers, ma'am."—American Legion Weekly.

Inbreeding of Species.

In an experiment with 600 white rats belonging to the sixteenth to the twenty-fifth generations of brothers and sisters from the same litter, it was found that close inbreeding produced no deterioration.

MEDAL OF HONOR MEN GUESTS

Wearers of Congressional Decorations Will Be Prominent at Legion National Convention.

Prominent among the distinguished guests at the American Legion national convention in New Orleans, October 16-20, will be wearers of the congressional medal of honor, the highest award for bravery made by the United States. Lieut. Sydney G. Gumpertz of New York was the first medal of honor man to accept the convention invitation.

The citation of Lieutenant Gumpertz came as a result of an act of heroism while serving as a sergeant with the One Hundred Thirty-second infantry in the Bois de Forges, September 26, 1918.

Advancing under hostile machine gun fire, Gumpertz killed two German gunners with pistol fire and the remaining 14 members of the crew surrendered. About thirty minutes after this exploit the platoon was again held up by German machine gun nests. Volunteers were asked for to silence the guns. Gumpertz, a corporal and a private volunteered and the trio advanced in single file.

Encountering the enemy's barrage, the two companions of Gumpertz were killed by a shell, but Gumpertz continued to advance alone on the nest by the flank and located it. He then threw into it a Mills hand grenade and killed and wounded several members of the crew. The remaining 16 members surrendered themselves and the two heavy-type machine guns. The action of Sergeant Gumpertz enabled his unit to continue the advance.

WHAT THE LEGION IS DOING

Reno (Nev.) Editor, on Bike Ride Through Country, Spreads News of the Posts.

Traveling 125 miles a day, and camping at night by the roadside, Donald F. Chase, twenty-one years old, recently passed through Middle Western cities on a bicycle from Reno, Nev., to Syracuse, N. Y.

Young Chase's family lives at Syracuse and, as a vacation from his duties as city editor of the Nevada State Journal, the energetic lad decided he would ride through and see his mother. The Reno American Legion saw a chance to do some worth-while advertising. So arrangements were made whereby Chase should speak before 110 Legion posts on his way across the continent. At first he spoke only of what the Reno posts of the Legion and the Nevada state department are doing, but later he found that he could be of greater service by telling each post of all the good things that other posts along his route are doing.

The young gadfly gun which he carried with him saw service when an automobile driver ran into his bicycle near Topeka, Kan., and then refused to stop to see what damage had been done. Chase put a bullet in a tire and then made the driver haul him and his bike to town.

"One doesn't realize just what the American Legion is doing until he visits Legion posts and sees the efforts of these posts to improve their communities," he said.

KAPLAN Furniture Co., Inc.

Wishes to Announce the Opening of Their

Victrola Department

WITH A COMPLETE LINE OF

Victrolas and Victor Records

We are the Only Store in Kingston that carries a complete line of

GERMAN, JEWISH, POLISH AND ITALIAN RECORDS

Souvenirs Given Away

14 East Strand

TELEPHONE 755

OPEN EVENINGS.

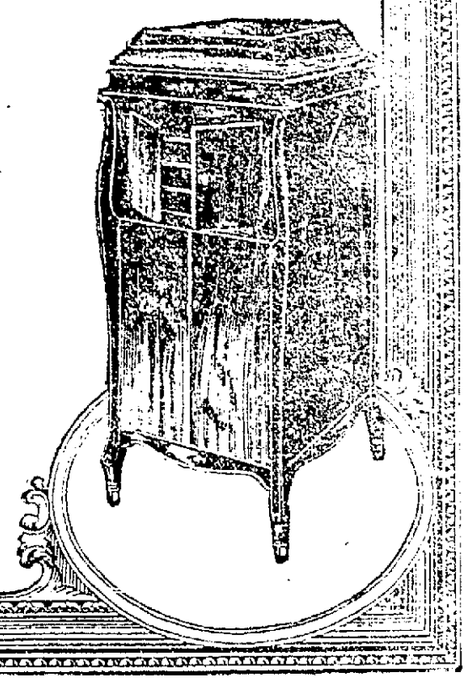

A Late Housekeeper.

We have one bird that puts off the time of mating until the end of June, the cedar bird, called waxwing, because a row of wing feathers upon either side are tipped with tiny bits of some material like red sealing wax.

PLATTEKILL.

Plattekill, Sept. 28.—Born, to Mr. and Mrs. G. Sonnenberg, a daughter Pauline.

Mrs. S. D. Barnes suffered a paralytic stroke recently. Her recovery is hoped for quickly.

Mr. and Mrs. Guernsey Quick and daughter Pauline, Mrs. Alice Scott and daughter Anna of Newburgh, Mr. and Mrs. William Elliott, Mr. and Mrs. William Randall, Mr. and Mrs. R. Gerow and son of Gardnertown, spent Sunday at the home of Mr. and Mrs. Harry Gerow.

Mrs. H. Carpenter is preparing to spend the winter at the home of her daughter, Mrs. Peter Duryea, at New Brunswick, N. J.

Mrs. Ray Brannan of Mineola, L. I., was a recent visitor in this place.

Girls! Girls!! Clear Your Skin With Cuticura

Sample each (Soap, Ointment, Talcum) of Cuticura Laboratories, Dept. X, Malden, Mass. Sold everywhere.

MERRITT'S

429 WASHINGTON AVE. Telephone 1188-1189. FREE DELIVERY.

PORK

LEGS, lb ..... 19c BELLY, lb 16c
CHOPS, lb ..... 19c SALT, lb 16c
SHOULDERS, lb ..... 16c SAUSAGE, lb 18c
ALL DUTCHESS COUNTY PORKERS. PIGS' HEADS, lb 5c

BEEF

CHUCK STEAK, lb 16c
PLATE STEW, lb 5c
CHUCK POT ROASTS, lb ... 12½c
HAMBURG STEAK, 3 lbs 25c
RUMP CORNED BEEF, lb ... 16c
PLATE CORNED BEEF, lb ... 5c
ROUND, SIRLOIN AND PORTER-HOUSE STEAK, lb 25c

LAMB

LEGS, lb 28c
STEW, lb 5c
CHOPS, lb 25c

VEAL

LEGS, lb 25c
CHOPS, lb 25c
STEW, lb 10c

HAMS

REGULARS, lb, 25c
SKINS, lb 21c
CALAS, lb 15c

Chickens 35c lb.

NO. 2 POTATOES, bushel 70c

ONIONS

$1.25 BUSHEL (50 Pounds)

SWEET POTATOES, FANCY NO. 1 — 30c pk.

MALT AND HOPS, 3 cans for $2.00
MACARONI AND SPAGHETTI, 3 lbs 25c
TECO AND SURE RISING PANCAKE FLOUR, 2 pkgs 25c
FANCY MIXED CAKES, 2 lbs 25c
OUR SPECIAL COFFEE, lb 25c
SWEET PEAS, 2 cans 25c
OYSTERS, qt ..... 40c CLAMS, doz ..... 30c ORANGES, doz 35c

ELLENVILLE.

Ellenville, Sept. 29.—Mr. and Mrs. W. K. Shook will leave Saturday morning to spend several days visiting friends in the city.

Mrs. Dunlop and daughter, Miss Anna, who have just returned from a summer trip to Europe, are visiting Mr. and Mrs. John Dunlop on Maple avenue.

Counselor C. B. Murray attended the Republican State Convention held at Albany Wednesday, as a delegate from Ulster county.

Quite a number of people from Ellenville attended the fair at Grahamsville on Wednesday.

Henry B. Van Wagoner arrived in town Tuesday after spending the summer with DuBois Collins at Bloomingburgh and left Wednesday for Ohio, where he will spend the winter with his sister.

Harry Nesbitt and family and Mrs. Peter Schatzel and son, Edwin attended the firemen's parade at Walden Thursday.

Hubert Divine and family are occupying apartments in the former Co. house near the creek bridge.

Mr. and Mrs. E. Weinberger are parents of a daughter born Tuesday.

Ryan and Wells have just erected for Mrs. Eugene Bullus a fine granite monument on the plot in Fantinekill cemetery, in memory of her husband.

Frey Brothers are putting up a [illegible] addition to the rear of [illegible] Center street.

C. Kahl[illegible]n has sold a [illegible] coupe to [illegible]ice Divine of [illegible]s village.

Dr. J. L. Hammer, health physician of Middletown, was a visitor in Ellenville Monday. Dr. Hammer practiced in Ellenville some forty years ago.

The theme for the sermon on Sunday morning at the M. E. Church will be, "The Chosen People." The subject for the evening will be, "Preventive Medicine." The subject for the Epworth League meeting will be, "What We Are and Why." The leader will be Guy Ver Nooy.

The business meeting of the Epworth League for the election of officers will be held on Friday evening, October 6th.

The Ladies' Aid Society of the Reformed Church have set Tuesday, December 5th, as the date of its annual bazaar and supper.

A clam bake was held the early part of the week in Butternut Grove by former members of the Glee Club and their friends, all of whom report a good time.

The Kuhlmann Brewing Company is making extensive improvements to its plant, installing a new 75 horse power boiler and building a new brick chimney about 100 feet high.

Mr. and Mrs. Joseph Kelly of Water street are receiving congratulations upon the arrival of a young daughter named Elizabeth.

Mrs. W. D. Hoornbeck has returned home after spending a few days with her daughter at Clifton, N. J.

Walter S. Cox and son, Fred, started Thursday to make a trip by automobile over the new Storm King scenic highway. His guests were [illegible] and Mrs. Roche and Thomas F. Benedict.

Harold H. Lyons from Detroit has been in town a few days the past week stopping at the Mitchell.

Judge Murray is driving a fine new touring car.

Melvin Rexford is upon a trip to New York and will take in the Mineola fair while there.

Mrs. H. C. Doughty of Stillwater-on-the-Hudson is visiting her brother, Jacobus Elting, on upper Canal street.

S. J. Lipka is taking a vacation touring the Catskills with Albany as his objective where he will spend several days.

MOVIE PEOPLE GUESTS AT CHANDLER RESIDENCE

Charles J. Brabin, president of the Charles Brabin, Incorporated Productions and husband of Theda Bara was a visitor in this city Thursday, the guest of Fehtmer Chandler. A number of other movie people, including Burr McIntosh, Elinor Sair, Emile Sixtzroy and Charles Mack were also guests at the Chandler home. Mr. Chandler is one of a group of this production house and they are taking scenes of the Catskills. These mountain scenes will complete pictures that have been under process for a long time.

Movie fans will recognize this company as the producers of "While New York Sleeps," "Nine Wives" and numerous other noted pictures.

KOHL GOES SOUTH TO MEET HIS WIFE

Anthony Kohl proprietor of the White Tile restaurant on Railroad avenue will leave town this evening for New Orleans, La., where he will visit his wife, Vera Kingston, who has a leading role in the company playing the musical comedy "Little Billy," of which the French musical star Mitzi is the star. The Little Billy company will begin a two weeks' engagement at the Tulane, the leading theatre in New Orleans, on Monday. Vera Kingston has been the recipient of considerable favorable mention for her acting and singing by the critics of newspapers in most of the large cities where the company has played since beginning the season at Wilmington, Del., about a month ago.

COMMANDER HICKEY REMEMBERS OLD TEACHER.

Prof. Louis Sutor of Broadway is the happy and appreciative recipient of a valued gift sent to him by Commander Hickey while the latter was touring through Germany.

The gift is a book, "Gedanken und Erinnerungen" von "Otto Furst von Bismarck" and bears on the fly-leaf the following inscription:

From an old pupil; to his professor with best wishes.

(Signed.) ANDREW HICKEY.
Commander U. S. Navy.
Wiesbaden, Germany, Sept. 8, 1922.

Schepmoes Buys Property.

Herbert Carl has sold through Frank DuFlon, the Wall street realtor, a new frame cottage on the right hand side of Linderman avenue between Wall street and Washington avenue, to Charles C. Schepmoes. The cottage has just been built and contains all the latest improvements. Mr. Schepmoes the purchaser who resides at New Paltz, and was a resident of Kingston in his boyhood days, will make this cottage his future home.

Lahl Buys Residence.

Louis Saltiman has sold to Arthur Lahl of this city the concrete block store and residence property known as the Fred Menzel place on the Kingston-West Hurley road a short distance from the bridge across the Esopus creek, leading from this city to the town of Ulster.

Dance at Allaben.

The opening dance of the fall season at Shandegnon Hall, Allaben, will be held Saturday evening, September 30th at 8:30. Music by the Imperial jazz orchestra of Kingston. Dances will be held every Saturday evening during October and in November the basketball season will be opened.

OUR DAILY PATTERN.

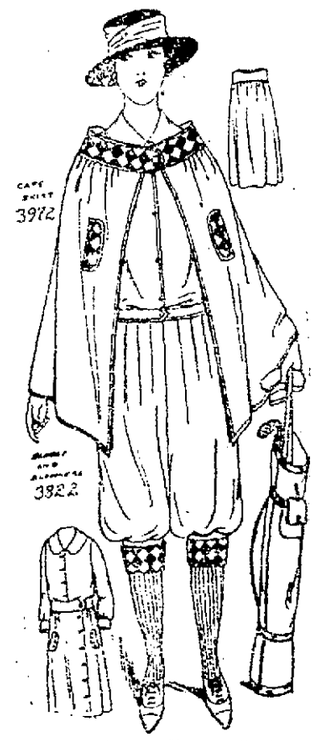

An Up-to-Date "Knicker" Suit.

3972-3822. A smart sports' blouse joined to comfortable knickers, over which the "wrap" skirt is worn as a skirt or a cape. For traveling, "hiking" and sports wear, this suit is ideal.

The skirt 3972 is cut in 6 sizes: 25, 27, 29, 31, 33 and 35 inches waist measure. The blouse and knickers, 3822, is cut in 7 sizes: 34, 36, 38, 40, 42, 44 and 46 inches bust measure. It will require 2¼ yards of 36 inch material for the blouse and 2⅝ yards for the "knickers." For the skirt 3⅜ yards of 44 inch material will be required: to make this "outfit" for a medium size. The width of the skirt is about 2¾ yards.

This illustration calls for two separate patterns which will be mailed to any address on receipt of 12 cents for each pattern in coin or stamps by The Freeman Pattern Department, Rondout, N. Y. Be sure to state size wanted.

Catalogue Notice.

Send 15c in coin or stamps for our up-to-date spring and summer catalogue, containing 550 designs of Ladies' and Misses' and Children's Patterns, a concise and comprehensive article on dressmaking also some points for the needle (illustrating 30 of the various, simple stitches,) all valuable hints to the home dressmaker.

Two Carloads of Stoves Received

Now is the time when you can get biggest value for your money. In our most complete display of High Grade Dependable Stoves and Heaters you will find just what you want at prices lower than they will be later on when the demand will be greater and the supply at a minimum. Come in at once.

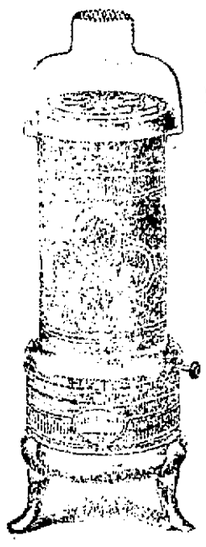

If you are in the market for an Oil Heater we recommend the "Perfection" Oil Heater to stand above all.

At prices from $6.00 and up.

KAPLAN
Furniture Company, Inc.
OPEN EVENINGS. 14 EAST STRAND. TEL. 755.

NELSON BEEF COMPANY
Meats Meats
KINGSTON BRANCH, 306 WALL ST.

MEAT SPECIALS!

BEST QUALITY MEATS—From animals that have passed U. S. Government inspection. Properly cut, displayed and handled in a sanitary manner in sanitary markets, where modern methods of doing business enable us to save 15 to 25 per cent on your meat bills.

County Pork

Fresh Hams, ...30c
Shoulder, ...20c
Sausage, lb. 30c

Prime Beef

Shoulder Roast, lb....20c
Pot Roast, lb.....15c
Round Roast or Steak, lb. 35c
Prime Rib, lb. 32c
Bottom Round, lb.....28c
Hamburg Steak, lb....18c

Spring Lamb

Hind Qr. lb.....35c
Legs, lb. 36c
Fore Qr., lb.....22c

County Veal

Shoulder, lb. 22c
Breast, lb. 17c
Leg or Loin, lb.....34c

Fresh Dressed FOWLS 42c lb.

1888——MAX JACOBSON——1922

The New Fall Styles In Gentlemen's Clothing

Immense in All Respects

But One—Price

What we like about these clothes and what you'll like about them is, that they reveal something besides the mere technical ability to put clothes together. They are made by people with a feeling for fine workmanship. You can tell that something more than ordinary talent made that back; shaped that collar; rounded those convex fronts; imparted touch-and-go to the lapels, the cut of the trousers. Yet, while they are so far beyond the ordinary, they are not beyond the pocket.

See our new range of snappy, conservative, business and sport models in the most distinctive new patterns.

Beginning at

$25.00

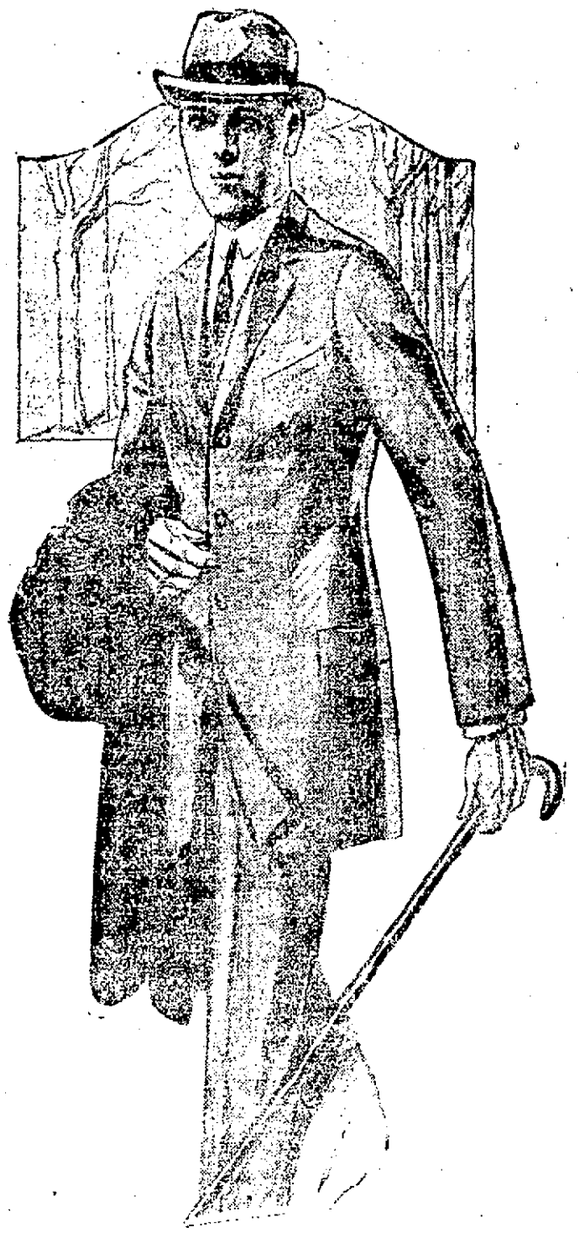

Stetson Hats from.....$7.00 upward
Mallory Hats from.....$5.00 upward
Other Hats from.....$1.50 to $4.00

Every correct shade for fall and winter is represented in these nobby soft hats. Also the newest shapes in derbies, by the foremost hat makers.

Distinctive New FURNISHINGS

Every effort has been given to make our collection of haberdashery the best to be had in Kingston. An important characteristic is the extensive variety and the modesty of price.

SHIRTS NECKWEAR HOSIERY
GLOVES SWEATERS
UNDERWEAR PAJAMAS ETC.

MAX JACOBSON

Corner Broadway and Mill Street

Open Evenings Until 9

GLASCO.

Glasco, Sept. 28.—William Mower of Jersey City spent the past week with his sister, Mrs. Irving Joy.

Mr. and Mrs. Arthur Stein and child of Detroit, Mich., and Miss Sarah Kime of Poughkeepsie are guests of their parents, Mr. and Mrs. U. Kime.

Miss Gertie Mann of Saugerties spent Sunday with Miss Esther Myers.

Mrs. Martin Whitaker visited in Brooklyn the past week.

Ward Briethaupt of Freeport, R. I., is spending a two weeks' vacation with his parents here.

Mrs. Ralph Fredenburgh of Kingston spent the week end with Rose Deshler.

The McMenamy family of Catskill spent Sunday with friends here.

Mr. and Mrs. Benjamin Ebel of Poughkeepsie spent Sunday with Mrs. Edith Ebel.

Mrs. John Osborne and daughter, Pearl of Saugerties spent Sunday with her parents here.

Mr. and Mrs. Sam Welch and son, James, of Poughkeepsie called on friends here Wednesday.

METTACAHONTS.

Mettacahonts, Sept. 28.—The Willing Workers will meet at the home of Mrs. E. P. Osterhoudt on Tuesday afternoon, October 3.

There will be a hot roast beef supper held on Thursday evening, October 5, at the hall. Proceeds for a new heater in the hall.

Mr. and Mrs. Arthur Kelder entertained relatives on Sunday.

The Misses Florence, Stella and Blanche were entertained at the home of Mr. and Mrs. Charles D. Osterhoudt on Sunday.

Mr. and Mrs. George Kelder and Mr. and Mrs. Stanley Kelder entertained relatives from Poughkeepsie Sunday.

To Clean a Chamois Skin.

Chamois skin may be cleaned by soaking in soda and water, and then in soapsuds.

ENTERTAINMENT AND BALL!

Thursday, Oct. 12, 1922

—At—

STATE ARMORY

Under the Auspices of

Cristoforo Colombo

Societa Di Beneficenza

TWO ORCHESTRAS FOR DANCING.

Tickets, One Dollar

Entertainment Under Personal Direction of Al King.

David Farber's 50 EAST STRAND

Fresh Meats

STEW BEEF, lb 10c
CHUCK ROAST, lb 14c, 18c
FRESH HAMBURG, 2 lbs.....25c
ALL KINDS OF STEAK, lb ... 16c
HOME DRESSED VEAL.

Best Yet Devised.

The Master Preacher took people just as he found them and tried to help them to be better. We cannot improve upon his method.

Saturday Specials

Ladies' Fancy Waists 98c, $1.98
Ladies' Satin Vestees $1.50, $1.75
Ladies' Fleeced Lined Shirts and Pants 50c, 89c
Ladies' Fleeced Lined Suits 89c, 98c
Men's Fleeced Shirts and Drawers 75c
Men's Wool Shirts and Drawers, Tivoli .....
Outing Flannel, striped .....19c yd
Outing Flannel, white 12½c, 15c, 19c
Baby's Knit Caps and Hoods 50c, 75c, 98c
Baby's Silk Caps 50c, 75c, 98c
Baby's Knit Jackets 98c, $1.48
Baby's Coats $1,98, $3.98, $4.98
Girls' Dresses 98c, $1.98
Girls' Middies 98c, $1.48
Boys' Blouses 50c, 89c

M. KERLEY, 33 East Strand

All Cooks Look Alike

to the hungry man, but what a sad disappointment when the "kitchen queen" quits suddenly and the table looks anything but satisfying to a zestful appetite. When in doubt as to what to do, use The Freeman's "Help Wanted" Cent-a-Word Department.

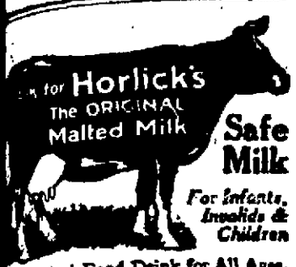

Safe Milk

For Infants, Invalids & Children

The Original Food-Drink for All Ages. At Lunch at Home, Office & Fountains. Milk, Malted Grain Extract in Powder & Tablet forms. Nourishing—No cooking.

Avoid Imitations and Substitutes

LISTEN TO WJZ

and stations nearer home with our complete

Regenerative Detector and Two-Step Amplifier

(with full directions and diagrams for assembling)

Does not include tubes, phones or batteries

$27.50

NO COILS TO WIND

Shipped prepaid on receipt of check or money order.

Westchester Radio Co.,
167 Clinton Ave.,
New Rochelle, N. Y.

Famous Chefs Now Consider

VEGEX

The New Concentrated Extract of Vegetables in Paste Form With All the Natural Vitamins Retained

an indispensable part of the dinner. Use it

For Soups, Bisques, Sauces, Gravies and Relishes

Adds zest and tang to the meal.

Stimulates the appetite. Aids digestion. Children just love food prepared with it.

Use it every day—and three times a day. Keep a jar or tube in the pantry.

Sold in Jars, 35c, 65c, $1.20. In Sanitary Tins $2.00, $3.75.

If you have difficulty in getting it write direct to the

VITAMIN FOOD CO., Inc.
Gotham Nat'l Bank Bldg. New York
and tend us the name of your tradesman

VEGEX

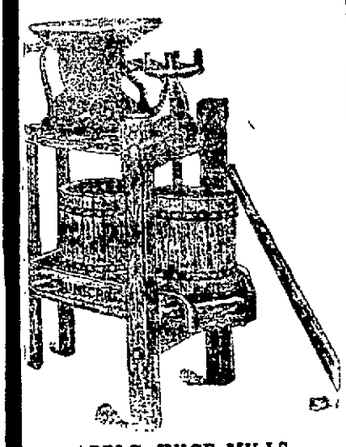

APPLE JUICE MILLS
and Fruit Presses
A good assortment.

Canfield Supply Co.
Strand and Ferry St.,
KINGSTON, N. Y.
"The Big Downtown Store"

HEADACHE AND NEURALGIA

RI-AN

Sure Relief or Money Refunded
Trial Size 25c Large Size $1.00
THE HENEPH CO., Inc., KINGSTON, N.Y.

Advertising?

If it is results you want you should use this paper. It circulates in the majority of homes in the community and has always been considered

The Family Newspaper

The grown-ups quarrel about it, the children cry for it, and the whole family reads it from cover to cover. They will read your ad if you place it before them in the proper medium.

K. H. S. ELEVENS PLAY TOMORROW

All is in preparedness for the Middletown games. The K. H. S. gridders will travel to the Asylum City tomorrow and the seconds will meet Middletown's seconds here. The game for the second teams is called for 2:45 p. m. at the Athletic Field. A very small admission will be charged. From the looks of the scrimmage tonight, Kingston has good chances of winning either or both games. While Middletown usually has a heavy and effective team, the way our fellows have been playing makes the prospects bright. The backfield men have made known the fact that they can carry the ball and form a good interference. Those playing the line on both first and second teams are right there with plenty of force and fight, and in last night's scrimmage the second team line was no little obstacle in the way of the first when the latter was carrying the ball down the field, which certainly is saying a lot for the scrubs when we consider that they were playing against some of last year's stars.

Coach Martin puts absolute faith in his team, and expects to bring home the bacon. The first team starts away Saturday morning. Coach Martin will take the following men with him and will probably start with them in the position indicated: Herbert Anderson, left end; Earl McLane, left tackle; Edwin Messinger, left guard; Shultis, center; Francis Davenport, right guard; Fred Anderson, right tackle; Carroll, right end; Vogt, quarter; Colvin, right half; Faulk, left half; and Capt. Davis, fullback. Souers, Cassidy, and Bill O'Reilly will go along as sub line men, and Kenneth Davenport as a sub for the backfield.

ARRANGEMENTS MADE FOR RECEPTION TO DEAN HICKEY

This evening at 8 o'clock the parishioners of St. Mary's Church will give the final reception to their pastor the Very Rev. J. J. Hickey. During the week Dean Hickey has been kept constantly on the go answering the calls of his numerous friends who wished to honor him before his departure for New York City, to take up his new work.

Thursday evening a committee of St. Mary's parishioners met and completed arrangements for the reception. The chairman of the evening will be the Hon. Andrew J. Cook, who will make the principal address. There will be other short talks. Thomas F. Coughlin will deliver resolutions and make an address on behalf of the Knights of Columbus. The musical program will be in charge of Prof. W. H. Rieser.

The committee will meet in St. Mary's Hall at 7:45 o'clock and will act as an escort to Dean Hickey from the rectory to St. Mary's Hall and will occupy seats on the platform.

All the adult members of the congregation are invited to be present by the committee.

ENTERTAINMENT AT A. M. E. ZION CHURCH TONIGHT

The following is the perfected program of the concert to be given at the Franklin Street A. M. E. Zion Church this evening at 8:30.

Piano Solo.....Prof. William Enty
Reading.....Henry Van Derzee
Vocal Solo.....Miss Edith Rose
Reading.....Miss Ruth Smith
Violin Solo.....George West
Miss Anna West, accompanist
Reading.....Miss Eulah Hubbs
Vocal Solo..Mrs. Rosalene Fitzgerald
Reading....Clarence Van Derzee, Jr.
Piano Solo.....
Miss Jeanette Ready of Newburgh
Original Paper.....Charles Walker
Vocal Solo....Miss Virginia Wootton
Selected Reading.....
Mrs. Phoebe Jackson
Saxophone Solo.Kenneth Osterhoudt
Prof. William Enty, accompanist
Address.....Rev. S. T. Quann
Piano Solo.....Miss Jeanette Ready

Two of the ladies, Mrs. Howard Van Derzee and Mrs. Clarence Van Derzee have made the most delicious clam chowder.

ST. REMY.

St. Remy, Sept. 28.—Mr. and Mrs. James Atchinsen and son and Raymond Eckert of Albany and Mary Hogan of Mt Vernon spent the week end with their uncle and aunt, Mr. and Mrs. Fred Eckert.

Sergeant Jack Havlin of South Carolina is visiting his father, Charles Havlin, and his sisters of this place.

Miss Marguerite Murphy and sisters entertained a number of their friends on Sunday evening.

The Eckert Real Estate Agency has opened an office with friends in New York city.

The Oriole Club met at the home of Miss Marguerite Wells on Wednesday evening.

Otto Havlin and brother, Jack, entertained their friends on Monday evening.

Henry DeGraff is helping C. Blawis build the foundation of his new house.

Mr. and Mrs. Joseph Miller of Kingston spent Sunday with Mr. and Mrs. William McVey and family.

Hobbies.

One stride made by the modern mind, both in philosophy and ethics, is that of doing justice to the hobby. Hobbies not infrequently assume a scientific or at least a quasi-scientific form. Happy is the man who is an amateur botanist, an amateur zoologist, an amateur anything, which brings him into kindly contact with nature. Take it by and large, the world is much better off for hobbies than it would be without them. Even in the tolerant and half-pitying smile bestowed on the hobbyist there is recognition that his hobby is harmless. But in one hundred and ninety-nine cases out of a thousand, the hobby is a positive benefit. Almost always it is a health-preserver, and more times than it gets credit for it has proven a life saver.—Buffalo Times.

ALMOST PUT HIS FOOT IN IT

Visitor in Small Town Found He Had to Be Exceptionally Careful About Offending In-Laws.

There is a town in the Southwest where the families have intermarried to such an extent that it is difficult for an outsider to make the least criticism of one person without the danger of offending some family connection. When an unfortunate visitor commented on this fact to Mr. Jones, the postmaster, Mr. Jones nodded.

"Bill Perkins—that's our sheriff—complained of that no longer ago than last week," said he, according to the Philadelphia Ledger.

"You see, it took him more'n a week to arrest Frank, because Frank got wind that he was wanted on a little matter of sellin' moonshine, and he went on a round of visits amongst his relatives, aunts, nephews-in-law and I don't know what all, and it wasn't till he had had his fill and went back home to his wife that Bill could make the arrest without seeming to kind of butt in, as you might say, and spoil the reunions."

"I should think he would make a strange sort of sheriff," said the visitor, "waiting all the time for sentimental reasons and then arresting a man when he went home, just because his wife wasn't a relation!"

Whereupon the postmaster drew himself up and assumed a remote expression.

"That's as you look at it," he said in a chilly tone. "I may be a bit prejudiced in Bill's favor, as he married my son-in-law's youngest sister. Anything that concerns him concerns me, you understand."

FRAGRANCE ON PRISON AIR

Electric Perfumer in Cleveland County Jail Arouses Mind to All Kinds of Possibilities.

Attar of roses and sweet scents of Araby! There's an electric perfumer at the county jail. It casts all kinds of sweetness on the prison air. Just turn the button and the jail becomes a garden of roses or fragrant with the scent of orange blossoms.

The other day the atmosphere of the jail reflected the aroma of the forest cedar. It might have been Norway pine, sassafras, crab apple blossom, but it just happened that the perfumer was charged to dispense an aroma tinged with forest cedar.

The machine has possibilities, the sheriff believes. It might be employed to awaken the prisoners each morning with scents of violets and soothe them at breakfast with odors of ham, eggs, corn fritters, grapefruit and other viands not on the regular morning menu of coffee and butterless bread.

Oh, yes, indeed, the machine has possibilities. At night it could discharge the odor of pineapple or figs or dates, and any prisoner with a good sense of smell and a strong imagination could readily go to sleep and feel that he was in Hawaii.

But the perfumer is in jail only on trial.—Cleveland Plain Dealer.

Little Density in Fog.

It takes a big block of fog to make one good swallow of water, says Dr. W. J. Humphreys of the United States weather bureau at Washington. The densest fog off Newfoundland banks contains some 20,000 droplets in a cubic inch, Doctor Wells and Doctor Thuras of the bureau of standards found.

To get one gulp of water enough fog to fill a space 3 by 5 by 100 feet would have to be condensed. In a fog that size there are 60,000,000,000,000 particles of water. "It would take about a half hour to count an inch of fog particles," says Doctor Humphreys. Placed side by side, 2,500 to 3,000 droplets would be needed to fill that length." The droplets in a cloud have been found to be, on the average, twice the size of a fog droplet.

Oil From Sunflower Seed.

The sunflower is a possible source of oil, a large quantity of it having been made from sunflower seed in Russia before the war. The cold-pressed oil is used for culinary and other purposes where a high-grade edible oil is required, while the hot-pressed is employed in making soaps and Russian varnishes. In 1911, more than 500 mills in the Caucasus were engaged in pressing sunflower seed. It is possible that the sunflower may some day be an important oil-producing plant in this country. The crop is now grown to quite an extent in some parts of the country, notably Missouri, for poultry feed.

Meteors Fall in Saskatchewan.

A giant meteor plunged into the Big Quill lake, near Wynward, Saskatchewan. A fiery body was seen by many in the district to drop from a clear sky and clouds of steam rose from the lake for some time after it had sunk in the water. Other meteoric disturbances are reported from Vanscoy, Saskatchewan, southwest of Saskatoon. People in the neighborhood heard five or six loud explosions and the earth between Vanscoy and Pike lake was shaken.—Montreal Gazette.

Huge Jellyfish.

A jellyfish of beautiful, translucent blue, weighing close of 60 pounds, was washed ashore on the south of England coast recently. The creature has seven odd-looking pink-hued tentacles protruding below the body of it and had two orifices resembling gills to breathe through. Some of us have vivid recollections of being stung badly by small ones and tremble to think what such a big fellow as this could do.—Exchange.

Inbreeding of Species.

In an experiment with 600 white rats belonging to the sixteenth to the twenty-fifth generations of brothers and sisters from the same litter, it was found that close inbreeding produced no deterioration.

WILL DANCE FOR DOUGHBOYS

Miss Emily V. Schupp, Duluth, Volunteers Service at New Orleans Convention.

Miss Emily V. Schupp of Duluth, Minn., has volunteered to dance for her doughboy friends at the American Legion national convention in New Orleans next October.

During the war Miss Schupp, who is known professionally as "Lada," entertained thousands of soldiers in the cantonments of America. She has appeared at Legion entertainments in a number of Minnesota cities. Miss Schupp, who is also a soloist, is scheduled to appear at a recital to be given at the New Orleans convention by the Duluth American Legion band, which won first prize over 75 competitors in the band contest held at the Legion convention in Kansas City last fall.

Carrying On With the American Legion

Huge sign boards "telling the world" how to find the American Legion clubrooms have been erected on all roads leading into Riceville, Ia., by the post there.

* * *

Auxiliaries fashioned on identical lines with the American Legion auxiliary have been organized in Canada and in England. In each the women eligible must be wives, mothers, sisters or daughters of members of the war veterans' associations, whose discharge comprises their eligibility. The women of Canada and England visit the disabled veterans and care for their dependents and aid the veterans in obtaining legislation to mitigate their after-war burdens.

Japan Thickly Settled.

Japan supports 401 persons to the square mile.

The Cut Glass Age.

There was a rough Stone age and a smooth Stone age and a Bronze age, and many years afterwards, a Cut Glass age. In the Cut Glass age, when young ladies had persuaded young men with long, curly mustaches to marry them, they sat down several months afterward and wrote thank you notes for all sorts of cut glass presents—punch bowls, finger bowls, vases, etc. . . . and then the struggle for existence began. The bonbon dish lost its little handle, and became a pin tray upstairs; a promenading cat knocked the little bowl off the sideboard, and the hired girl chipped the middle-sized one with the sugar dish; then the wineglasses succumbed to leg fractures, and even the dinner glasses disappeared one by one like the ten little niggers, the last one ending up, scarred and maimed, as a toothbrush holder among other shabby genteels on the bathroom shelf. —From "Flappers and Philosophers," by F. Scott Fitzgerald.

All About Kisses.

Kisses are the language of love; or, perhaps, it would be truer to say, its secret code. Reams could be written about the psychology of a kiss and yet nothing be explained, for the kiss is its own explanation; and as one star differs from another in glory, so no two kisses are alike. There are those that are bought and sold, wretched masks held before the indignant face of love; and there are sophisticated kisses, the part of a game both understand, and the betrothal kiss, sanctified already by the shadow of the altar; also the sudden, snatched kiss, the kiss of mystery that instantly alters life, when it is not a mere farcical interlude.—From "His Grace Gives Notice," by Lady Trowbridge.

Powerful Explosive.

When liquid air containing from 40 to 50 per cent of oxygen is mixed with powdered charcoal it forms an explosive which is said to be comparable in power to dynamite and can be exploded by means of a detonator, says the Washington Star. This explosive has been used in coal mines. The liquid air evaporates so rapidly that the explosive cannot be stored, but must be used within a few minutes after it is prepared.

KUPPENHEIMER'S

Suits and Overcoats

$38.00

All the newest styles and models are now here. Our two floors are loaded with Kuppenheimer suits and overcoats. Will you kindly drpo in and just try a few on. Never mind about buying.

The Narrow Store with a Big Stock of Clothing—2 floors.

Ostrander & Woolsey

HEAD OF WALL ST. Next to Rose-Gorman-Rose, KINGSTON.

FRIDAY, SEPTEMBER 29, 1922.

Sun rises, 5:54; sets, 5:56.
Weather, fair

The Temperature.

The lowest point registered by The Freman's thermometer last night was 54 degrees The highest point reached up until noon today was 73 degrees.

Weather Forecast.

Washington, Sept 29 Fair tonight and Saturday; moderate temperature.

BUSINESS NOTICES

Dr Broberg, Graduate Chiropodist and Chiropractor, 65 St. James St., corner Clinton Ave Hours 10 to 12 and 2 to 5 Phone 764. Lady assistant

MUSIC STUDIO.
Instructions in violin and cello. By term or lesson. 16 North Front street. Telephone 372-W.
JACOB MOLLOTT

INSTRUCTION ON VIOLIN.
Virgil H. Winchell, No. 50 Green street. Tel 425-J.

The Daily Freeman is on sale at the following stands of the Schultz News Agency in New York city.
102 West 42nd Street.
42nd Street and Park Avenue, (opposite Grand Central Depot).
30th Street and Broadway. (S. W. Corner).
42nd Street and Sixth Avenue, (S. E. Corner).

Perry's Express. Phone 71-M.

Trucking-Moving-Express.
Estimates on all classes of work. Local and long distance moving. Sheldon Tompkins, 202 Elmendorf street. Tel. 1771-R.

For Draperies and Window Shades call John A. Purcell, 1759-W.

KINGSTON TRANSFER CO. Moving and trucking, local and long distance, New York trips regular. 769 Broadway. Tel. 1122-J.
A. KREISIG, Prop.

For Rugs, Linoleum and Floor Covering, call John A. Purcell. 1759-W.

For Blankets and Comfortables, call John A. Purcell, 1759-W.

John Remus 29 Brewster street, Carpenter and builder Tel. 1469-J.

PROF CLYDE VAN STEENBERG.
Will open his dancing class Monday evening, October 2nd, at Clermont Hall Lessons 7 to 9, assembly 9 to 12. Imperial orchestra

GROWING NICER.
Every day our exhibition of Dahlias. Come in and see them and select your varieties for spring planting.
VALENTIN BURGEVIN, Inc.

SNYDER BROTHERS EXPRESS.
Phone 757. 628 Broadway. Baggage and delivery service; moving and hauling; local and long distance.

When it's trucking, local or long distance, call 885-J FINN'S baggage express, 31 Clifton avenue.

Do your feet suffer? I immediately relieve you of your foot troubles. Go where relief is assured. DR. ALBERTS, 340 Broadway. Open evenings. Phone 1409-W.

CADILLAC TAXI SERVICE.
Open and closed cars for all occasions. Telephone 1631-J. Charles H. Johnson.

JOSEPH F. PFROMMER
Plumbing, tinning and heating, sheet metal work. Telephones 2031 and 62-R

Piano Tuner
Frederick C. Winters
231 Clinton Ave Phone 1113-J

STORK'S TAXI SERVICE.
Day and night. Phone 585-J.

Dr. Magnus Gross,
Chiropodist.
284-286 Wall street. Tel. 429.
Treats all foot ailments. Open evenings. Sunday by appointment.

Factory Mill Ends.
DAVID WEIL
44 Broadway Bargain House

Laundry—Tel. 1986 Make wash day a play day, by sending your wash to the Kingston Laundry 85-87 Broadway.

MOVING, TRUCKING, EXPRESS.
Local and long distance. Masten & Strubel, 742 Broadway. Phone 1265-J.

The State Window Cleaning Co., 13 German street, Kingston, N. Y. We clean everything under the sun. Our work is guaranteed and price reduced. Tel. 1167-J.

NEWBURGH KIWANIS TEAM WON GAME

Scored 7 Runs To Locals 4, But Got a Scare in Last Inning When Parkness Came.

If it had grown dark a few minutes earlier Thursday evening it is possible that the Kingston Kiwanis baseball club would have defeated the Newburgh team, but although Kiwanians can do a great many things, they can't push the sun ahead and therefore they went down to a 7 to 4 defeat. As it was, however, they made things pretty interesting in the last inning and went down fighting hard.

When the Kingston nine went to bat for their last turn it was only a five inning game, the shades of night were falling fast Field Marshall Suthff of the local forces gathered his men together and counselled them in the following manner. "Boys, they are ahead of us 7 to 4. Let's get a couple of men on the bases and it will soon be dark that they won't be able to see us Then we will sneak around the bases and while they are hunting for us we will score enough runs to win this game. Let's go"

And his men went. Sam Messinger started it off by making second when the visiting third baseman threw wild on his hit, and in a few minutes the bases were filled By this time it was so dark that Lord, who doesn't belong to the Kiwanis of Newburgh but who was pitching in place of Rennie Anderson, who does, couldn't see the plate and walked Johnny Bott, forcing in a run. Judge Schirick, who was umpiring, held up the game while he sent over for some lanterns to place on the bases It was too dark for Behrens and he couldn't see the ball, going out on strikes. But Sammy aSulpaugh footed them all. He picked out a white spot coming up against a dark background and swung, and the white spot proved to be the ball, which went out to left field and two runners scored. Score 7 to 4, two runners on the bags, one out and great excitement in the Kingston City camp.

By this time the Newburghers had become accustomed to the growing dusk, and Havens, another player who doesn't belong to the Hilly City Kiwanians, gathered in Safford's fly and Lord himself took care of Boessneck's pop-up That all there was to it

The Colonial City aggregation went into the game badly handicapped Johnny Mack, who hits 'em hard and who picks 'em up clean, was unable to be present, and Rudie Dittus, who loses three base hits because he doesn't touch first base, was also absent But despite the absence of these two stars the local team put up a tough battle

The third inning proved a Waterloo for the men from Kingston. Ot one time it didn't look as if the home team would ever get the third man retired, but after ten men had batted in that inning and five of them had scored the next man finally whiffed for the last out. Two more runs in the fifth were added to make sure of victory. The only other run the local squad was able to score came in the first inning, Renner, who gathered three hits out of three times up, clouting one so far that the Newburgh outfielders thought they were in a mile race before they retrieved it. Renner pulled up at third and came home when Wonderly rolled out to second.

The score:

Kingston.

	AB	R	H	PO	A	E
Messinger, lf.	3	1	0	0	0	0
Renner, 2b	3	2	3	0	1	0
Wonderly, 3b	2	0	1	0	2	1
Bott, ss	2	0	1	2	2	0
Behrens, rf	2	0	0	0	0	0
Saulpaugh, cf	3	0	1	0	0	0
Safford, 1b	3	0	0	7	0	1
Boessneck, c	3	0	0	5	0	0
Davis, p	2	0	1	1	4	0
Totals	23	4	6	15	9	2

Newburgh.

	AB	R	H	PO	A	E
Eldridge, 2b.	3	1	2	1	2	0
Basso, c.	3	0	0	4	1	0
Havens, ss	2	1	1	5	5	0
Lord, p.	3	2	3	1	0	0
Baldwin, 1b.	3	1	1	4	0	1
Brown, cf.	3	1	0	0	0	1
Carney, lf.	3	0	2	0	0	0
Hornbeck, rf.	3	0	0	0	0	0
Calyer, 3b.	2	1	0	0	0	0
Totals	25	7	9	15	8	2

Score by innings

						R.
Newburgh	0	0	5	0	2	—7
Kingston	1	0	0	0	3	—4

Two base hits, Eldridge, Carney, Saulpaugh Three base hits, Lord. Strike outs, by Davis 6, by Lord 3. Bases on balls, by Davis 1, by Lord 3. Umpire H E Schirick.

HARE AND HOUND RACE ON FIELD DAY PROGRAM

The local authorities of the Y M C. A have planned a "hare and hound" race for this Saturday as part of the preparation for the Newburgh-Poughkeepsie-Kingston road race on Columbus Day. The road race will be from Kingston to Highland Those who participate will be from the boys department, so those taking part in Saturday's chase will be members of that division

Three of the older boys will act as the "hares" and set the scent, which will be sawdust. Ten minutes later the "hounds" will be turned loose and follow the "hares." When the "hares" get to a certain spot they will dump on a pile the sawdust remaining in the bags which they will carry, and throw the bags. Then two will return and the other go in hiding When the hounds reach the sawdust pile they will look for the bags As soon as one finds a bag the "hare" comes out of hiding. The hound hands him a slip of paper with their name on it when they find the bags, which vouches that they found the end of the trail They then run back to the starting point, the first one arriving being the winner Prizes will be awarded to the members of "Student A" and of "Student B" who are the first of their division to return.

This race will be a short one, as it is the first to be held here The "hares" will start from the "Y" at 9:45 sharp and the "hounds" ten minutes later Everyone planning to participate should be at the "Y" no later than 9:20.

Clipping Social.

A clipping social will be held at the Elmendorf Street Church tonight. A program will be given and refreshments served.

ON THE DIAMOND.

Results In The Big Leagues And Games Scheduled Today.

STANDING OF THE CLUBS.

National League.

	T.P.	W.	L.	P.C
Giants	4	91	59	.607
Pittsburgh	2	85	67	.559
Cincinnati	2	84	68	.553
St. Louis	4	82	68	.547
Chicago	4	79	71	.527
Dodgers	2	75	77	.493
Philadelphia	3	56	95	.371
Boston	5	51	98	.342

T.P.—Games to play.

American League.

	T P.	W.	L.	P.C
Yankees	5	93	58	616
St. Louis	3	90	61	.596
Detroit	2	79	73	.520
Chicago	3	77	74	.510
Cleveland	2	76	76	500
Washington	5	67	82	.450
Philadelphia	4	62	88	413
Boston	2	60	92	.395

YESTERDAY'S RESULTS.

American League.

Boston, 3; New York, 1
Washington, 9; Philadelphia, 6. (First game).
Philadelphia, 12; Washington, 4. (Second game).
(Only games scheduled)

GAMES SCHEDULED TODAY.

National League.

St Louis at Chicago, clear.

American League.

New York at Boston, clear.
Washington at Philadelphia, clear, two games.
Chicago at St. Louis, clear.
(Only games today)

IN THE AIR TONIGHT.

Radio Programs That Are Free as the Air That Bears Them.

Radio programs for tonight are:

W G Y (Schenectady).

6:00 p. m.—Produce and stock market quotations; baseball results; news bulletin
6:30 p. m.—"The Elephant's Child," from Kipling's Just So Stories. Kolin Hager, reader.
7.40 p m.—Health Talk; "Some Health Fallacies," by Dr. Herman M. Biggs, New York Health Department.
7 45 p m.—Concert program of Indian music.
10 30 p m—Late concert program

K D K A (Pittsburgh).

8:00 p. m.—An address on "Poultry" by L. W. Steelman, poultry specialist, Penn State college.
9:00 p. m—Harry Azinski, violin

W J Z (Newark).

5 45 p. m—"Modern Rugs"
7.00 p m.—Final baseball scores
7.10 p. m.—Bedtime stories by Thornton Burgess
9:00 p. m.—"Weekly Reports on Condition of Leading Industries," by R. D. Wyckoff.
9:15 p. m.—Literary evening.
10.20 p. m.—Opera recital by Amy Grant.
10:52 to 11.00 p m—Standard time signals from Arlington.
11:01 p. m.—Official weather forecast.
11:02 p. m—Dance music by the Hollywood Five

CLOSE LIBRARY TO MAKE ROOM FOR MORE BOOKS

So greatly has the number of books at the Kingston City Library increased that it has been found necessary to put in additional shelving, and a new steel stack will be installed in the near future at the back of the library This work which will occupy a week or two of time will begin within a week or ten days, and all persons wishing to take out books during the time that the library will be closed are asked to begin doing so now Patrons of the library will be permitted to take out as many books as they want for the period spoken of, and it will make the placing out of the books much easier and more expeditious all around, if begun now. The exact date of closing the library will be announced as soon as known.

Ulen Fleischmanns Series.

The fifth game of the series between the Ulen and Fleischmanns baseball teams will be played on Sunday at the Fleischmanns Athletic Field. The series now stands three to one in favor of Fleischmanns and the Ulen boys strengthened by the addition of a few new players will make a desperate attempt to annex Sunday's game. Whitney and Griffin will be the battery for the home team while the Ulen selection will not be announced until the last minute as negotiations for a battery are pending. The fans will please note that the game will be started promptly at 2:30 p. m.

ACCORD.

Accord, Sept. 28.—Regular community sing at Accord Monday evening, October 2. Thomas Milliman, of the Dairymen's League, Utica office, will speak. Everybody welcome.

Prof. Clyde Van Steenberg

Will open his dancing class Monday evening, October 2nd, at Clermont Hall. Lessons, 7 to 9; assembly, 9 to 12. Imperial orchestra.—Advertisement.

BUSINESS NOTICES

The Kindergarten, 301 Washington avenue, DORA L COSTELLO, Kindergartner. Phone 259-W.

IT'S GREAT.
Try a loaf of Mrs. Salzmann's Caraway Rye. At your grocer or phone 1610.

For your new and second hand, stoves and stove repairing. M. Kaplan, 66-68 North Front street. Phone 1043.

JOHNSON'S TAXI SERVICE,
133 Green Street.
Day and night. Telephone 1566-J.

Civil Engineers and Surveyors.
The W. E Joyce Co., Inc,
Telephone 1918. 276 Fair St.

Elmer Palen will have 40 head of good second hand New York horses, matched pairs, single horses, and plenty of good farm chunks, all horses will be sold for the high dollar. For my sale Tuesday, October 3. Sale starts 1 o'clock sharp. Private sales every day at 682-684 Broadway, Kingston, N. Y.

By Miss Betty Cowan. I specialize in stylish stouts. By day or hour. Telephone 1179-M.

We clean windows in stores and houses also offices cleaned. Kingston Window Cleaning Company, 43 Lucas avenue.

Mrs. R. H. McCutcheon, licensed undertaker and embalmer, 44 Prince street. Telephone 1920.

F&D CIGARS HAND MADE FULL HAVANA FILLED

Closed Monday

Our Store will be closed all day Monday, October 2nd, on account of holiday.

The UP-TO-DATE Co.
KINGSTON AND EVERYWHERE.

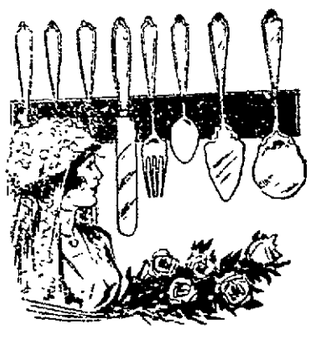

Autumn Weddings or Anniversaries

This is the store for serviceable, sensible wedding gifts. Strong, durable, long wearing silverware, in designs to please the most refined. Our stock is a revelation on suggestions, and our prices most moderate.

Cordially yours,
SAFFORD & SCUDDER
JEWELERS
"The House of Lucky Wedding Rings."
310 WALL ST., KINGSTON, N. Y.

Footballs
Basketballs
Volley Balls
Soccer Balls
Hand Balls

See Our Large Complete Display at New Prices Before Buying.

Charles A. Warren
260 FAIR ST.

Sweaters?
See our Assortment.

S. E. Eighmey

Pyrex
Transparent
Ovenware

Now Is the Time to Shop Comfortably at This Big Daylight Store!

New Hand Bags
Special values in the newest styles in fine leather hand bags.
97c to $2.97

Bead Necklaces
The latest novelties in the the charming beads so much worn with the season's apparel.
50, 97, $1.50, $1.97

If Woman's Place is in the Home
She can't have too many pretty house frocks, and the well known "Barmon" line of dresses with the Four Famous Features contain a wonderful assortment of charming and attractive models in fine quality materials.
Priced at $1.58, $1.97, $2.97, $3.97, $4.97

IN THE CORSET SECTION
Your suit or dress is just as stylish as your good figure makes it—and, your figure is just what the proper corset makes it. R. & G., Nemo, C. B., Thompson's, Regal and Regaliste Corsets provide such a variety of models for all types of figures that you can have just the corset necessary to give you a stylish youthful figure. Ask to see the new "R & G. Elasticside."
Corsets from $1.00 to $7.00

Bungalow Aprons
At attractively low prices. Many styles and patterns to chose from. Special values at
87c, 97c, $1.39, $1.47, $1.97

Alarm Clocks
Made in the U. S. A. by "Westclox." Several good reliable styles to choose from
$1.39 to $2.89

The Hat
Hundreds of snappy new millinery models in the new shapes, shades and materials for ladies and misses.
$1.97 to $5.97

Dress Velveteen
Fine quality 36 inch velveteen for dresses in black, copen and navy.
Special $2.97 yd.
Fancy black brocade velveteen. Yard wide.
Special $3.50 yd.
"Fashiongrams From Paris" McCall's

26 Broadway, Cor. Mill St., Downtown

QUALITY HIGH—PRICES LOW!

GOLD OFFERS FOR SATURDAY AN UNUSUAL ASSORTMENT OF THE NEW FALL STYLES
FUR COLLARED AND TAILORED SUITS
Maryanna, Arabella, Marleen,
Duvet de Laine, Novelty Mixtures
Soft, velvety fabrics that have the comfort of warmth with the beauty of finish, so wanted by those who dress with due regard to their social demands.
$16.75 to $35.00

BEAUTIFUL FALL COATS
Five styles from which to choose, full lined in silk crepe and designed to express grace and youthfulness.
Arabella, Lustrosa, Maryanna and Normandy
Trimmed with fur of Beaver, Fox, Squirrel, Wolf and Skunk.
$16.75 to $115.00

FASHION'S LATEST DRESSES
Canton Crepes, Flat Crepes, Crepe Satins. A group of dresses that is delightful, that presents the newest modes, and at the lowest verified price of the season.
$12.75 to $45.00

SPECIAL SALE OF SWEATERS
Wool Sweaters
Tuxedo and Slipons, value $5 and $6.
SATURDAY
$1.98 to $3.75
Silk Sweaters
Tuxedo and Slipons, value $10 to $12.
SATURDAY
$4.75

GOLD'S Reliable Shop
30 MAIN STREET, : : KINGSTON